



## Works Notification

January 2017

### Gold Coast Light Rail Stage 2

#### NIGHT WORKS – DRYSDALE LANE TO FAIRWEATHER DRIVE, PARKWOOD

Work is required to be carried out at night outside standard working hours to allow workers to safely complete the retaining wall construction along Drysdale Lane to Fairweather Drive, Parkwood.

The project will extend working hours from:

- **Monday to Friday 5.30am to 7.30pm** (All construction activities carried out).
- **Monday to Friday 7.30pm to 5.30am** (low noise activity during this period of work including lifting concrete panels into place until 12.00am while installation of drainage continues until 5.30am).
- **Saturdays 5.30am to 6.00pm** (All construction activities carried out).

Work will occur between:

- **Monday 23 January to late February 2017.**

The installation of the retaining wall involves backfilling multiple layers of material behind the concrete panels. Earthwork activities involved in backfilling the retaining wall will occur between 5.30am and 7.30pm. The placement of concrete panels using an excavator will occur between 7.30pm and 5.30am.

The Drysdale Lane retaining wall is approximately 350 metres long and five metres in height depending on existing ground levels.

Once the retaining wall is completed, a concrete noise barrier will be installed along the top of the retaining wall.

#### Drysdale Lane to Fairweather Drive



Retaining wall diagram

## Night work will involve:

- Installation of concrete panels with the use of an excavator.
- Drainage pipes and pit installation where required with use of an excavator and bobcat.

## What to expect

During construction, you may notice some changes around your local area such as:

- Increased noise levels and vibration from machinery. Vehicles are fitted with quieter style reversing alarms that make a quacking sound to reduce noise.
- Dust associated with construction activities, water trucks are onsite to minimise dust.
- Increased construction vehicles movements within the project corridor.
- Temporary lighting towers to light the work areas. Lighting towers will be placed to limit glare to nearby residents.

Every effort will be made to keep disruption to a minimum for residents. We appreciate your patience during these important works and will continue to update you as work progresses.

## Contact the project team



If you have any questions or would like to register for more information, please contact the CPB Contractors Project Team on **1800 425 799\*** or email **[gclrstage2@cpbcon.com.au](mailto:gclrstage2@cpbcon.com.au)**. Visit **[www.gclrstage2.com.au](http://www.gclrstage2.com.au)** anytime for more information and updates.

*\* Free call within Australia. Call charges may apply from mobile or pay phones.*

Subscribing to receive project updates is a convenient way to obtain information about the project and work happening in your area. To subscribe, simply visit our website and look for the 'sign up form' on the 'contact' page.

## Project information

Gold Coast Light Rail Stage 2 involves the design and construction of a new 7.3km route which runs from Helensvale heavy rail station adjacent to the Gold Coast Line, then adjacent to the Smith Street Motorway to connect with Stage 1 at the Gold Coast University Hospital light rail station.

GoldlinQ's construction contractor CPB Contractors commenced construction in July 2016 and are committed to completing the project in time for the Gold Coast 2018 Commonwealth Games.



Australian Government

**BUILDING OUR FUTURE**

CITY OF  
**GOLDCOAST™**

**GoldlinQ**  
Gold Coast Light Rail



Queensland Government



## Works Notification

January 2017

### Gold Coast Light Rail Stage 2

#### NIGHT WORKS – DRYSDALE LANE TO FAIRWEATHER DRIVE, PARKWOOD

Work is required to be carried out at night outside standard working hours to allow workers to safely complete the retaining wall construction along Drysdale Lane to Fairweather Drive, Parkwood.

The project will extend working hours from:

- **Monday to Friday 5.30am to 7.30pm** (All construction activities carried out).
- **Monday to Friday 7.30pm to 5.30am** (low noise activity during this period of work including lifting concrete panels into place until 12.00am while installation of drainage continues until 5.30am).
- **Saturdays 5.30am to 6.00pm** (All construction activities carried out).

Work will occur between:

- **Monday 23 January to late February 2017.**

The installation of the retaining wall involves backfilling multiple layers of material behind the concrete panels. Earthwork activities involved in backfilling the retaining wall will occur between 5.30am and 7.30pm. The placement of concrete panels using an excavator will occur between 7.30pm and 5.30am.

The Drysdale Lane retaining wall is approximately 350 metres long and five metres in height depending on existing ground levels.

Once the retaining wall is completed, a concrete noise barrier will be installed along the top of the retaining wall.

#### Drysdale Lane to Fairweather Drive



Retaining wall diagram



## Night work will involve:

- Installation of concrete panels with the use of an excavator.
- Drainage pipes and pit installation where required with use of an excavator and bobcat.

## What to expect

During construction, you may notice some changes around your local area such as:

- Increased noise levels and vibration from machinery. Vehicles are fitted with quieter style reversing alarms that make a quacking sound to reduce noise.
- Dust associated with construction activities, water trucks are onsite to minimise dust.
- Increased construction vehicles movements within the project corridor.
- Temporary lighting towers to light the work areas. Lighting towers will be placed to limit glare to nearby residents.

Every effort will be made to keep disruption to a minimum for residents. We appreciate your patience during these important works and will continue to update you as work progresses.

## Contact the project team



If you have any questions or would like to register for more information, please contact the CPB Contractors Project Team on **1800 425 799\*** or email **gclrstage2@cpbcon.com.au**. Visit **www.gclrstage2.com.au** anytime for more information and updates.

*\* Free call within Australia. Call charges may apply from mobile or pay phones.*

Subscribing to receive project updates is a convenient way to obtain information about the project and work happening in your area. To subscribe, simply visit our website and look for the 'sign up form' on the 'contact' page.

## Project information

Gold Coast Light Rail Stage 2 involves the design and construction of a new 7.3km route which runs from Helensvale heavy rail station adjacent to the Gold Coast Line, then adjacent to the Smith Street Motorway to connect with Stage 1 at the Gold Coast University Hospital light rail station.

GoldlinQ's construction contractor CPB Contractors commenced construction in July 2016 and are committed to completing the project in time for the Gold Coast 2018 Commonwealth Games.



Australian Government

**BUILDING OUR FUTURE**

CITY OF  
**GOLD COAST™**

**GoldlinQ**  
Gold Coast Light Rail



Queensland Government



## Works Notification

January 2017

### Gold Coast Light Rail Stage 2

#### NIGHT WORKS – DRYSDALE LANE TO FAIRWEATHER DRIVE, PARKWOOD

Work is required to be carried out at night outside standard working hours to allow workers to safely complete the retaining wall construction along Drysdale Lane to Fairweather Drive, Parkwood.

The project will extend working hours from:

- **Monday to Friday 5.30am to 7.30pm** (All construction activities carried out).
- **Monday to Friday 7.30pm to 5.30am** (low noise activity during this period of work including lifting concrete panels into place until 12.00am while installation of drainage continues until 5.30am).
- **Saturdays 5.30am to 6.00pm** (All construction activities carried out).

Work will occur between:

- **Monday 23 January to late February 2017.**

The installation of the retaining wall involves backfilling multiple layers of material behind the concrete panels. Earthwork activities involved in backfilling the retaining wall will occur between 5.30am and 7.30pm. The placement of concrete panels using an excavator will occur between 7.30pm and 5.30am.

The Drysdale Lane retaining wall is approximately 350 metres long and five metres in height depending on existing ground levels.

Once the retaining wall is completed, a concrete noise barrier will be installed along the top of the retaining wall.

#### Drysdale Lane to Fairweather Drive



Retaining wall diagram

## Night work will involve:

- Installation of concrete panels with the use of an excavator.
- Drainage pipes and pit installation where required with use of an excavator and bobcat.

## What to expect

During construction, you may notice some changes around your local area such as:

- Increased noise levels and vibration from machinery. Vehicles are fitted with quieter style reversing alarms that make a quacking sound to reduce noise.
- Dust associated with construction activities, water trucks are onsite to minimise dust.
- Increased construction vehicles movements within the project corridor.
- Temporary lighting towers to light the work areas. Lighting towers will be placed to limit glare to nearby residents.

Every effort will be made to keep disruption to a minimum for residents. We appreciate your patience during these important works and will continue to update you as work progresses.

## Contact the project team



If you have any questions or would like to register for more information, please contact the CPB Contractors Project Team on **1800 425 799\*** or email **[gclrstage2@cpbcon.com.au](mailto:gclrstage2@cpbcon.com.au)**. Visit **[www.gclrstage2.com.au](http://www.gclrstage2.com.au)** anytime for more information and updates.

*\* Free call within Australia. Call charges may apply from mobile or pay phones.*

Subscribing to receive project updates is a convenient way to obtain information about the project and work happening in your area. To subscribe, simply visit our website and look for the 'sign up form' on the 'contact' page.

## Project information

Gold Coast Light Rail Stage 2 involves the design and construction of a new 7.3km route which runs from Helensvale heavy rail station adjacent to the Gold Coast Line, then adjacent to the Smith Street Motorway to connect with Stage 1 at the Gold Coast University Hospital light rail station.

GoldlinQ's construction contractor CPB Contractors commenced construction in July 2016 and are committed to completing the project in time for the Gold Coast 2018 Commonwealth Games.



Australian Government

**BUILDING OUR FUTURE**

CITY OF  
**GOLD COAST**

**GoldlinQ**  
Gold Coast Light Rail



Queensland Government





## Works Notification

January 2017

### Gold Coast Light Rail Stage 2

#### NIGHT WORKS – DRYSDALE LANE TO FAIRWEATHER DRIVE, PARKWOOD

Work is required to be carried out at night outside standard working hours to allow workers to safely complete the retaining wall construction along Drysdale Lane to Fairweather Drive, Parkwood.

The project will extend working hours from:

- **Monday to Friday 5.30am to 7.30pm** (All construction activities carried out).
- **Monday to Friday 7.30pm to 5.30am** (low noise activity during this period of work including lifting concrete panels into place until 12.00am while installation of drainage continues until 5.30am).
- **Saturdays 5.30am to 6.00pm** (All construction activities carried out).

Work will occur between:

- **Monday 23 January to late February 2017.**

The installation of the retaining wall involves backfilling multiple layers of material behind the concrete panels. Earthwork activities involved in backfilling the retaining wall will occur between 5.30am and 7.30pm. The placement of concrete panels using an excavator will occur between 7.30pm and 5.30am.

The Drysdale Lane retaining wall is approximately 350 metres long and five metres in height depending on existing ground levels.

Once the retaining wall is completed, a concrete noise barrier will be installed along the top of the retaining wall.

#### Drysdale Lane to Fairweather Drive



Retaining wall diagram

## Night work will involve:

- Installation of concrete panels with the use of an excavator.
- Drainage pipes and pit installation where required with use of an excavator and bobcat.

## What to expect

During construction, you may notice some changes around your local area such as:

- Increased noise levels and vibration from machinery. Vehicles are fitted with quieter style reversing alarms that make a quacking sound to reduce noise.
- Dust associated with construction activities, water trucks are onsite to minimise dust.
- Increased construction vehicles movements within the project corridor.
- Temporary lighting towers to light the work areas. Lighting towers will be placed to limit glare to nearby residents.

Every effort will be made to keep disruption to a minimum for residents. We appreciate your patience during these important works and will continue to update you as work progresses.

## Contact the project team



If you have any questions or would like to register for more information, please contact the CPB Contractors Project Team on **1800 425 799\*** or email **[gclrstage2@cpbcon.com.au](mailto:gclrstage2@cpbcon.com.au)**. Visit **[www.gclrstage2.com.au](http://www.gclrstage2.com.au)** anytime for more information and updates.

*\* Free call within Australia. Call charges may apply from mobile or pay phones.*

Subscribing to receive project updates is a convenient way to obtain information about the project and work happening in your area. To subscribe, simply visit our website and look for the 'sign up form' on the 'contact' page.

## Project information

Gold Coast Light Rail Stage 2 involves the design and construction of a new 7.3km route which runs from Helensvale heavy rail station adjacent to the Gold Coast Line, then adjacent to the Smith Street Motorway to connect with Stage 1 at the Gold Coast University Hospital light rail station.

GoldlinQ's construction contractor CPB Contractors commenced construction in July 2016 and are committed to completing the project in time for the Gold Coast 2018 Commonwealth Games.



Australian Government

**BUILDING OUR FUTURE**

CITY OF  
**GOLD COAST**

**GoldlinQ**  
Gold Coast Light Rail



Queensland Government





## Works Notification

January 2017

### Gold Coast Light Rail Stage 2

#### NIGHT WORKS – DRYSDALE LANE TO FAIRWEATHER DRIVE, PARKWOOD

Work is required to be carried out at night outside standard working hours to allow workers to safely complete the retaining wall construction along Drysdale Lane to Fairweather Drive, Parkwood.

The project will extend working hours from:

- **Monday to Friday 5.30am to 7.30pm** (All construction activities carried out).
- **Monday to Friday 7.30pm to 5.30am** (low noise activity during this period of work including lifting concrete panels into place until 12.00am while installation of drainage continues until 5.30am).
- **Saturdays 5.30am to 6.00pm** (All construction activities carried out).

Work will occur between:

- **Monday 23 January to late February 2017.**

The installation of the retaining wall involves backfilling multiple layers of material behind the concrete panels. Earthwork activities involved in backfilling the retaining wall will occur between 5.30am and 7.30pm. The placement of concrete panels using an excavator will occur between 7.30pm and 5.30am.

The Drysdale Lane retaining wall is approximately 350 metres long and five metres in height depending on existing ground levels.

Once the retaining wall is completed, a concrete noise barrier will be installed along the top of the retaining wall.

#### Drysdale Lane to Fairweather Drive

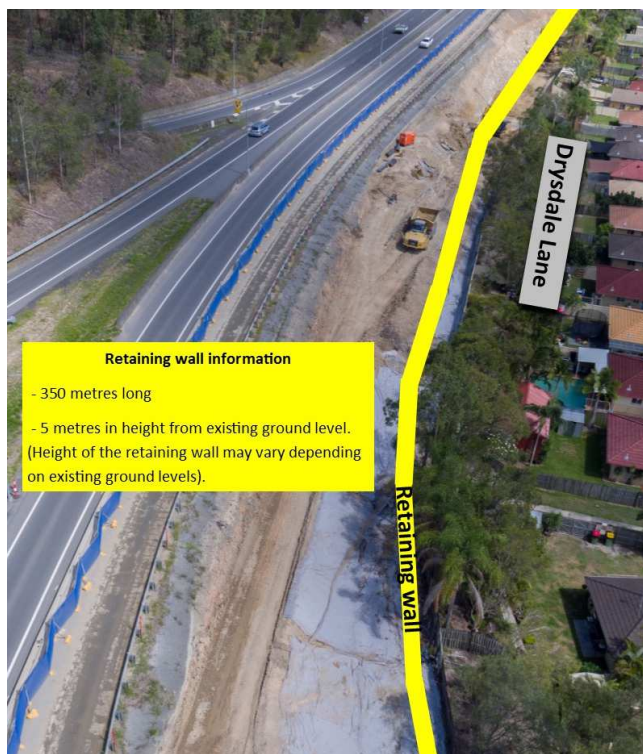

Retaining wall diagram

## Night work will involve:

- Installation of concrete panels with the use of an excavator.
- Drainage pipes and pit installation where required with use of an excavator and bobcat.

## What to expect

During construction, you may notice some changes around your local area such as:

- Increased noise levels and vibration from machinery. Vehicles are fitted with quieter style reversing alarms that make a quacking sound to reduce noise.
- Dust associated with construction activities, water trucks are onsite to minimise dust.
- Increased construction vehicles movements within the project corridor.
- Temporary lighting towers to light the work areas. Lighting towers will be placed to limit glare to nearby residents.

Every effort will be made to keep disruption to a minimum for residents. We appreciate your patience during these important works and will continue to update you as work progresses.

## Contact the project team



If you have any questions or would like to register for more information, please contact the CPB Contractors Project Team on **1800 425 799\*** or email **gclrstage2@cpbcon.com.au**. Visit **www.gclrstage2.com.au** anytime for more information and updates.

*\* Free call within Australia. Call charges may apply from mobile or pay phones.*

Subscribing to receive project updates is a convenient way to obtain information about the project and work happening in your area. To subscribe, simply visit our website and look for the 'sign up form' on the 'contact' page.

## Project information

Gold Coast Light Rail Stage 2 involves the design and construction of a new 7.3km route which runs from Helensvale heavy rail station adjacent to the Gold Coast Line, then adjacent to the Smith Street Motorway to connect with Stage 1 at the Gold Coast University Hospital light rail station.

GoldlinQ's construction contractor CPB Contractors commenced construction in July 2016 and are committed to completing the project in time for the Gold Coast 2018 Commonwealth Games.



Australian Government

**BUILDING OUR FUTURE**

CITY OF  
**GOLD COAST**

**GoldlinQ**  
Gold Coast Light Rail



Queensland Government



## Works Notification

January 2017

### Gold Coast Light Rail Stage 2

#### NIGHT WORKS – DRYSDALE LANE TO FAIRWEATHER DRIVE, PARKWOOD

Work is required to be carried out at night outside standard working hours to allow workers to safely complete the retaining wall construction along Drysdale Lane to Fairweather Drive, Parkwood.

The project will extend working hours from:

- **Monday to Friday 5.30am to 7.30pm** (All construction activities carried out).
- **Monday to Friday 7.30pm to 5.30am** (low noise activity during this period of work including lifting concrete panels into place until 12.00am while installation of drainage continues until 5.30am).
- **Saturdays 5.30am to 6.00pm** (All construction activities carried out).

Work will occur between:

- **Monday 23 January to late February 2017.**

The installation of the retaining wall involves backfilling multiple layers of material behind the concrete panels. Earthwork activities involved in backfilling the retaining wall will occur between 5.30am and 7.30pm. The placement of concrete panels using an excavator will occur between 7.30pm and 5.30am.

The Drysdale Lane retaining wall is approximately 350 metres long and five metres in height depending on existing ground levels.

Once the retaining wall is completed, a concrete noise barrier will be installed along the top of the retaining wall.

#### Drysdale Lane to Fairweather Drive



Retaining wall diagram



## Night work will involve:

- Installation of concrete panels with the use of an excavator.
- Drainage pipes and pit installation where required with use of an excavator and bobcat.

## What to expect

During construction, you may notice some changes around your local area such as:

- Increased noise levels and vibration from machinery. Vehicles are fitted with quieter style reversing alarms that make a quacking sound to reduce noise.
- Dust associated with construction activities, water trucks are onsite to minimise dust.
- Increased construction vehicles movements within the project corridor.
- Temporary lighting towers to light the work areas. Lighting towers will be placed to limit glare to nearby residents.

Every effort will be made to keep disruption to a minimum for residents. We appreciate your patience during these important works and will continue to update you as work progresses.

## Contact the project team



If you have any questions or would like to register for more information, please contact the CPB Contractors Project Team on **1800 425 799\*** or email **gclrstage2@cpbcon.com.au**. Visit **www.gclrstage2.com.au** anytime for more information and updates.

*\* Free call within Australia. Call charges may apply from mobile or pay phones.*

Subscribing to receive project updates is a convenient way to obtain information about the project and work happening in your area. To subscribe, simply visit our website and look for the 'sign up form' on the 'contact' page.

## Project information

Gold Coast Light Rail Stage 2 involves the design and construction of a new 7.3km route which runs from Helensvale heavy rail station adjacent to the Gold Coast Line, then adjacent to the Smith Street Motorway to connect with Stage 1 at the Gold Coast University Hospital light rail station.

GoldlinQ's construction contractor CPB Contractors commenced construction in July 2016 and are committed to completing the project in time for the Gold Coast 2018 Commonwealth Games.



Australian Government

**BUILDING OUR FUTURE**

CITY OF  
**GOLDCOAST™**

**GoldlinQ**  
Gold Coast Light Rail



Queensland Government



## Works Notification

January 2017

### Gold Coast Light Rail Stage 2

#### NIGHT WORKS – DRYSDALE LANE TO FAIRWEATHER DRIVE, PARKWOOD

Work is required to be carried out at night outside standard working hours to allow workers to safely complete the retaining wall construction along Drysdale Lane to Fairweather Drive, Parkwood.

The project will extend working hours from:

- **Monday to Friday 5.30am to 7.30pm** (All construction activities carried out).
- **Monday to Friday 7.30pm to 5.30am** (low noise activity during this period of work including lifting concrete panels into place until 12.00am while installation of drainage continues until 5.30am).
- **Saturdays 5.30am to 6.00pm** (All construction activities carried out).

Work will occur between:

- **Monday 23 January to late February 2017.**

The installation of the retaining wall involves backfilling multiple layers of material behind the concrete panels. Earthwork activities involved in backfilling the retaining wall will occur between 5.30am and 7.30pm. The placement of concrete panels using an excavator will occur between 7.30pm and 5.30am.

The Drysdale Lane retaining wall is approximately 350 metres long and five metres in height depending on existing ground levels.

Once the retaining wall is completed, a concrete noise barrier will be installed along the top of the retaining wall.

#### Drysdale Lane to Fairweather Drive



Retaining wall diagram

## Night work will involve:

- Installation of concrete panels with the use of an excavator.
- Drainage pipes and pit installation where required with use of an excavator and bobcat.

## What to expect

During construction, you may notice some changes around your local area such as:

- Increased noise levels and vibration from machinery. Vehicles are fitted with quieter style reversing alarms that make a quacking sound to reduce noise.
- Dust associated with construction activities, water trucks are onsite to minimise dust.
- Increased construction vehicles movements within the project corridor.
- Temporary lighting towers to light the work areas. Lighting towers will be placed to limit glare to nearby residents.

Every effort will be made to keep disruption to a minimum for residents. We appreciate your patience during these important works and will continue to update you as work progresses.

## Contact the project team



If you have any questions or would like to register for more information, please contact the CPB Contractors Project Team on **1800 425 799\*** or email **gclrstage2@cpbcon.com.au**. Visit **www.gclrstage2.com.au** anytime for more information and updates.

*\* Free call within Australia. Call charges may apply from mobile or pay phones.*

Subscribing to receive project updates is a convenient way to obtain information about the project and work happening in your area. To subscribe, simply visit our website and look for the 'sign up form' on the 'contact' page.

## Project information

Gold Coast Light Rail Stage 2 involves the design and construction of a new 7.3km route which runs from Helensvale heavy rail station adjacent to the Gold Coast Line, then adjacent to the Smith Street Motorway to connect with Stage 1 at the Gold Coast University Hospital light rail station.

GoldlinQ's construction contractor CPB Contractors commenced construction in July 2016 and are committed to completing the project in time for the Gold Coast 2018 Commonwealth Games.



Australian Government

**BUILDING OUR FUTURE**

CITY OF  
**GOLD COAST**

**GoldlinQ**  
Gold Coast Light Rail



Queensland Government





## Works Notification

January 2017

### Gold Coast Light Rail Stage 2

#### NIGHT WORKS – DRYSDALE LANE TO FAIRWEATHER DRIVE, PARKWOOD

Work is required to be carried out at night outside standard working hours to allow workers to safely complete the retaining wall construction along Drysdale Lane to Fairweather Drive, Parkwood.

The project will extend working hours from:

- **Monday to Friday 5.30am to 7.30pm** (All construction activities carried out).
- **Monday to Friday 7.30pm to 5.30am** (low noise activity during this period of work including lifting concrete panels into place until 12.00am while installation of drainage continues until 5.30am).
- **Saturdays 5.30am to 6.00pm** (All construction activities carried out).

Work will occur between:

- **Monday 23 January to late February 2017.**

The installation of the retaining wall involves backfilling multiple layers of material behind the concrete panels. Earthwork activities involved in backfilling the retaining wall will occur between 5.30am and 7.30pm. The placement of concrete panels using an excavator will occur between 7.30pm and 5.30am.

The Drysdale Lane retaining wall is approximately 350 metres long and five metres in height depending on existing ground levels.

Once the retaining wall is completed, a concrete noise barrier will be installed along the top of the retaining wall.

#### Drysdale Lane to Fairweather Drive



Retaining wall diagram

## Night work will involve:

- Installation of concrete panels with the use of an excavator.
- Drainage pipes and pit installation where required with use of an excavator and bobcat.

## What to expect

During construction, you may notice some changes around your local area such as:

- Increased noise levels and vibration from machinery. Vehicles are fitted with quieter style reversing alarms that make a quacking sound to reduce noise.
- Dust associated with construction activities, water trucks are onsite to minimise dust.
- Increased construction vehicles movements within the project corridor.
- Temporary lighting towers to light the work areas. Lighting towers will be placed to limit glare to nearby residents.

Every effort will be made to keep disruption to a minimum for residents. We appreciate your patience during these important works and will continue to update you as work progresses.

## Contact the project team



If you have any questions or would like to register for more information, please contact the CPB Contractors Project Team on **1800 425 799\*** or email **[gclrstage2@cpbcon.com.au](mailto:gclrstage2@cpbcon.com.au)**. Visit **[www.gclrstage2.com.au](http://www.gclrstage2.com.au)** anytime for more information and updates.

*\* Free call within Australia. Call charges may apply from mobile or pay phones.*

Subscribing to receive project updates is a convenient way to obtain information about the project and work happening in your area. To subscribe, simply visit our website and look for the 'sign up form' on the 'contact' page.

## Project information

Gold Coast Light Rail Stage 2 involves the design and construction of a new 7.3km route which runs from Helensvale heavy rail station adjacent to the Gold Coast Line, then adjacent to the Smith Street Motorway to connect with Stage 1 at the Gold Coast University Hospital light rail station.

GoldlinQ's construction contractor CPB Contractors commenced construction in July 2016 and are committed to completing the project in time for the Gold Coast 2018 Commonwealth Games.



Australian Government

**BUILDING OUR FUTURE**

CITY OF  
**GOLD COAST**

**GoldlinQ**  
Gold Coast Light Rail



Queensland Government



## Works Notification

January 2017

### Gold Coast Light Rail Stage 2

#### NIGHT WORKS – DRYSDALE LANE TO FAIRWEATHER DRIVE, PARKWOOD

Work is required to be carried out at night outside standard working hours to allow workers to safely complete the retaining wall construction along Drysdale Lane to Fairweather Drive, Parkwood.

The project will extend working hours from:

- **Monday to Friday 5.30am to 7.30pm** (All construction activities carried out).
- **Monday to Friday 7.30pm to 5.30am** (low noise activity during this period of work including lifting concrete panels into place until 12.00am while installation of drainage continues until 5.30am).
- **Saturdays 5.30am to 6.00pm** (All construction activities carried out).

Work will occur between:

- **Monday 23 January to late February 2017.**

The installation of the retaining wall involves backfilling multiple layers of material behind the concrete panels. Earthwork activities involved in backfilling the retaining wall will occur between 5.30am and 7.30pm. The placement of concrete panels using an excavator will occur between 7.30pm and 5.30am.

The Drysdale Lane retaining wall is approximately 350 metres long and five metres in height depending on existing ground levels.

Once the retaining wall is completed, a concrete noise barrier will be installed along the top of the retaining wall.

#### Drysdale Lane to Fairweather Drive



Retaining wall diagram



## Night work will involve:

- Installation of concrete panels with the use of an excavator.
- Drainage pipes and pit installation where required with use of an excavator and bobcat.

## What to expect

During construction, you may notice some changes around your local area such as:

- Increased noise levels and vibration from machinery. Vehicles are fitted with quieter style reversing alarms that make a quacking sound to reduce noise.
- Dust associated with construction activities, water trucks are onsite to minimise dust.
- Increased construction vehicles movements within the project corridor.
- Temporary lighting towers to light the work areas. Lighting towers will be placed to limit glare to nearby residents.

Every effort will be made to keep disruption to a minimum for residents. We appreciate your patience during these important works and will continue to update you as work progresses.

## Contact the project team



If you have any questions or would like to register for more information, please contact the CPB Contractors Project Team on **1800 425 799\*** or email **[gclrstage2@cpbcon.com.au](mailto:gclrstage2@cpbcon.com.au)**. Visit **[www.gclrstage2.com.au](http://www.gclrstage2.com.au)** anytime for more information and updates.

*\* Free call within Australia. Call charges may apply from mobile or pay phones.*

Subscribing to receive project updates is a convenient way to obtain information about the project and work happening in your area. To subscribe, simply visit our website and look for the 'sign up form' on the 'contact' page.

## Project information

Gold Coast Light Rail Stage 2 involves the design and construction of a new 7.3km route which runs from Helensvale heavy rail station adjacent to the Gold Coast Line, then adjacent to the Smith Street Motorway to connect with Stage 1 at the Gold Coast University Hospital light rail station.

GoldlinQ's construction contractor CPB Contractors commenced construction in July 2016 and are committed to completing the project in time for the Gold Coast 2018 Commonwealth Games.



Australian Government

**BUILDING OUR FUTURE**

CITY OF  
**GOLD COAST**

**GoldlinQ**  
Gold Coast Light Rail



Queensland Government



## Works Notification

January 2017

### Gold Coast Light Rail Stage 2

#### NIGHT WORKS – DRYSDALE LANE TO FAIRWEATHER DRIVE, PARKWOOD

Work is required to be carried out at night outside standard working hours to allow workers to safely complete the retaining wall construction along Drysdale Lane to Fairweather Drive, Parkwood.

The project will extend working hours from:

- **Monday to Friday 5.30am to 7.30pm** (All construction activities carried out).
- **Monday to Friday 7.30pm to 5.30am** (low noise activity during this period of work including lifting concrete panels into place until 12.00am while installation of drainage continues until 5.30am).
- **Saturdays 5.30am to 6.00pm** (All construction activities carried out).

Work will occur between:

- **Monday 23 January to late February 2017.**

The installation of the retaining wall involves backfilling multiple layers of material behind the concrete panels. Earthwork activities involved in backfilling the retaining wall will occur between 5.30am and 7.30pm. The placement of concrete panels using an excavator will occur between 7.30pm and 5.30am.

The Drysdale Lane retaining wall is approximately 350 metres long and five metres in height depending on existing ground levels.

Once the retaining wall is completed, a concrete noise barrier will be installed along the top of the retaining wall.

#### Drysdale Lane to Fairweather Drive



Retaining wall diagram

## Night work will involve:

- Installation of concrete panels with the use of an excavator.
- Drainage pipes and pit installation where required with use of an excavator and bobcat.

## What to expect

During construction, you may notice some changes around your local area such as:

- Increased noise levels and vibration from machinery. Vehicles are fitted with quieter style reversing alarms that make a quacking sound to reduce noise.
- Dust associated with construction activities, water trucks are onsite to minimise dust.
- Increased construction vehicles movements within the project corridor.
- Temporary lighting towers to light the work areas. Lighting towers will be placed to limit glare to nearby residents.

Every effort will be made to keep disruption to a minimum for residents. We appreciate your patience during these important works and will continue to update you as work progresses.

## Contact the project team



If you have any questions or would like to register for more information, please contact the CPB Contractors Project Team on **1800 425 799\*** or email **gclrstage2@cpbcon.com.au**. Visit **www.gclrstage2.com.au** anytime for more information and updates.

*\* Free call within Australia. Call charges may apply from mobile or pay phones.*

Subscribing to receive project updates is a convenient way to obtain information about the project and work happening in your area. To subscribe, simply visit our website and look for the 'sign up form' on the 'contact' page.

## Project information

Gold Coast Light Rail Stage 2 involves the design and construction of a new 7.3km route which runs from Helensvale heavy rail station adjacent to the Gold Coast Line, then adjacent to the Smith Street Motorway to connect with Stage 1 at the Gold Coast University Hospital light rail station.

GoldlinQ's construction contractor CPB Contractors commenced construction in July 2016 and are committed to completing the project in time for the Gold Coast 2018 Commonwealth Games.



Australian Government

**BUILDING OUR FUTURE**

CITY OF  
**GOLD COAST™**

**GoldlinQ**  
Gold Coast Light Rail



Queensland Government





## Works Notification

January 2017

### Gold Coast Light Rail Stage 2

#### NIGHT WORKS – DRYSDALE LANE TO FAIRWEATHER DRIVE, PARKWOOD

Work is required to be carried out at night outside standard working hours to allow workers to safely complete the retaining wall construction along Drysdale Lane to Fairweather Drive, Parkwood.

The project will extend working hours from:

- **Monday to Friday 5.30am to 7.30pm** (All construction activities carried out).
- **Monday to Friday 7.30pm to 5.30am** (low noise activity during this period of work including lifting concrete panels into place until 12.00am while installation of drainage continues until 5.30am).
- **Saturdays 5.30am to 6.00pm** (All construction activities carried out).

Work will occur between:

- **Monday 23 January to late February 2017.**

The installation of the retaining wall involves backfilling multiple layers of material behind the concrete panels. Earthwork activities involved in backfilling the retaining wall will occur between 5.30am and 7.30pm. The placement of concrete panels using an excavator will occur between 7.30pm and 5.30am

The Drysdale Lane retaining wall is approximately 350 metres long and five metres in height depending on existing ground levels.

Once the retaining wall is completed, a concrete noise barrier will be installed along the top of the retaining wall.

#### Drysdale Lane to Fairweather Drive



Retaining wall diagram

## Night work will involve:

- Installation of concrete panels with the use of an excavator.
- Drainage pipes and pit installation where required with use of an excavator and bobcat.

## What to expect

During construction, you may notice some changes around your local area such as:

- Increased noise levels and vibration from machinery. Vehicles are fitted with quieter style reversing alarms that make a quacking sound to reduce noise.
- Dust associated with construction activities, water trucks are onsite to minimise dust.
- Increased construction vehicles movements within the project corridor.
- Temporary lighting towers to light the work areas. Lighting towers will be placed to limit glare to nearby residents.

Every effort will be made to keep disruption to a minimum for residents. We appreciate your patience during these important works and will continue to update you as work progresses.

## Contact the project team



If you have any questions or would like to register for more information, please contact the CPB Contractors Project Team on **1800 425 799\*** or email **[gclrstage2@cpbcon.com.au](mailto:gclrstage2@cpbcon.com.au)**. Visit **[www.gclrstage2.com.au](http://www.gclrstage2.com.au)** anytime for more information and updates.

*\* Free call within Australia. Call charges may apply from mobile or pay phones.*

Subscribing to receive project updates is a convenient way to obtain information about the project and work happening in your area. To subscribe, simply visit our website and look for the 'sign up form' on the 'contact' page.

## Project information

Gold Coast Light Rail Stage 2 involves the design and construction of a new 7.3km route which runs from Helensvale heavy rail station adjacent to the Gold Coast Line, then adjacent to the Smith Street Motorway to connect with Stage 1 at the Gold Coast University Hospital light rail station.

GoldlinQ's construction contractor CPB Contractors commenced construction in July 2016 and are committed to completing the project in time for the Gold Coast 2018 Commonwealth Games.



Australian Government

**BUILDING OUR FUTURE**

CITY OF  
**GOLD COAST**

**GoldlinQ**  
Gold Coast Light Rail



Queensland Government



## Works Notification

January 2017

### Gold Coast Light Rail Stage 2

#### NIGHT WORKS – DRYSDALE LANE TO FAIRWEATHER DRIVE, PARKWOOD

Work is required to be carried out at night outside standard working hours to allow workers to safely complete the retaining wall construction along Drysdale Lane to Fairweather Drive, Parkwood.

The project will extend working hours from:

- **Monday to Friday 5.30am to 7.30pm** (All construction activities carried out).
- **Monday to Friday 7.30pm to 5.30am** (low noise activity during this period of work including lifting concrete panels into place until 12.00am while installation of drainage continues until 5.30am).
- **Saturdays 5.30am to 6.00pm** (All construction activities carried out).

Work will occur between:

- **Monday 23 January to late February 2017.**

The installation of the retaining wall involves backfilling multiple layers of material behind the concrete panels. Earthwork activities involved in backfilling the retaining wall will occur between 5.30am and 7.30pm. The placement of concrete panels using an excavator will occur between 7.30pm and 5.30am.

The Drysdale Lane retaining wall is approximately 350 metres long and five metres in height depending on existing ground levels.

Once the retaining wall is completed, a concrete noise barrier will be installed along the top of the retaining wall.

#### Drysdale Lane to Fairweather Drive



Retaining wall diagram



## Night work will involve:

- Installation of concrete panels with the use of an excavator.
- Drainage pipes and pit installation where required with use of an excavator and bobcat.

## What to expect

During construction, you may notice some changes around your local area such as:

- Increased noise levels and vibration from machinery. Vehicles are fitted with quieter style reversing alarms that make a quacking sound to reduce noise.
- Dust associated with construction activities, water trucks are onsite to minimise dust.
- Increased construction vehicles movements within the project corridor.
- Temporary lighting towers to light the work areas. Lighting towers will be placed to limit glare to nearby residents.

Every effort will be made to keep disruption to a minimum for residents. We appreciate your patience during these important works and will continue to update you as work progresses.

## Contact the project team



If you have any questions or would like to register for more information, please contact the CPB Contractors Project Team on **1800 425 799\*** or email **[gclrstage2@cpbcon.com.au](mailto:gclrstage2@cpbcon.com.au)**. Visit **[www.gclrstage2.com.au](http://www.gclrstage2.com.au)** anytime for more information and updates.

*\* Free call within Australia. Call charges may apply from mobile or pay phones.*

Subscribing to receive project updates is a convenient way to obtain information about the project and work happening in your area. To subscribe, simply visit our website and look for the 'sign up form' on the 'contact' page.

## Project information

Gold Coast Light Rail Stage 2 involves the design and construction of a new 7.3km route which runs from Helensvale heavy rail station adjacent to the Gold Coast Line, then adjacent to the Smith Street Motorway to connect with Stage 1 at the Gold Coast University Hospital light rail station.

GoldlinQ's construction contractor CPB Contractors commenced construction in July 2016 and are committed to completing the project in time for the Gold Coast 2018 Commonwealth Games.



Australian Government

**BUILDING OUR FUTURE**

CITY OF  
**GOLD COAST™**

**GoldlinQ**  
Gold Coast Light Rail



Queensland Government



## Works Notification

January 2017

### Gold Coast Light Rail Stage 2

#### NIGHT WORKS – DRYSDALE LANE TO FAIRWEATHER DRIVE, PARKWOOD

Work is required to be carried out at night outside standard working hours to allow workers to safely complete the retaining wall construction along Drysdale Lane to Fairweather Drive, Parkwood.

The project will extend working hours from:

- **Monday to Friday 5.30am to 7.30pm** (All construction activities carried out).
- **Monday to Friday 7.30pm to 5.30am** (low noise activity during this period of work including lifting concrete panels into place until 12.00am while installation of drainage continues until 5.30am).
- **Saturdays 5.30am to 6.00pm** (All construction activities carried out).

Work will occur between:

- **Monday 23 January to late February 2017.**

The installation of the retaining wall involves backfilling multiple layers of material behind the concrete panels. Earthwork activities involved in backfilling the retaining wall will occur between 5.30am and 7.30pm. The placement of concrete panels using an excavator will occur between 7.30pm and 5.30am.

The Drysdale Lane retaining wall is approximately 350 metres long and five metres in height depending on existing ground levels.

Once the retaining wall is completed, a concrete noise barrier will be installed along the top of the retaining wall.

#### Drysdale Lane to Fairweather Drive



Retaining wall diagram

## Night work will involve:

- Installation of concrete panels with the use of an excavator.
- Drainage pipes and pit installation where required with use of an excavator and bobcat.

## What to expect

During construction, you may notice some changes around your local area such as:

- Increased noise levels and vibration from machinery. Vehicles are fitted with quieter style reversing alarms that make a quacking sound to reduce noise.
- Dust associated with construction activities, water trucks are onsite to minimise dust.
- Increased construction vehicles movements within the project corridor.
- Temporary lighting towers to light the work areas. Lighting towers will be placed to limit glare to nearby residents.

Every effort will be made to keep disruption to a minimum for residents. We appreciate your patience during these important works and will continue to update you as work progresses.

## Contact the project team



If you have any questions or would like to register for more information, please contact the CPB Contractors Project Team on **1800 425 799\*** or email **[gclrstage2@cpbcon.com.au](mailto:gclrstage2@cpbcon.com.au)**. Visit **[www.gclrstage2.com.au](http://www.gclrstage2.com.au)** anytime for more information and updates.

*\* Free call within Australia. Call charges may apply from mobile or pay phones.*

Subscribing to receive project updates is a convenient way to obtain information about the project and work happening in your area. To subscribe, simply visit our website and look for the 'sign up form' on the 'contact' page.

## Project information

Gold Coast Light Rail Stage 2 involves the design and construction of a new 7.3km route which runs from Helensvale heavy rail station adjacent to the Gold Coast Line, then adjacent to the Smith Street Motorway to connect with Stage 1 at the Gold Coast University Hospital light rail station.

GoldlinQ's construction contractor CPB Contractors commenced construction in July 2016 and are committed to completing the project in time for the Gold Coast 2018 Commonwealth Games.



Australian Government

**BUILDING OUR FUTURE**

CITY OF  
**GOLD COAST**

**GoldlinQ**  
Gold Coast Light Rail



Queensland Government





## Works Notification

January 2017

### Gold Coast Light Rail Stage 2

#### NIGHT WORKS – DRYSDALE LANE TO FAIRWEATHER DRIVE, PARKWOOD

Work is required to be carried out at night outside standard working hours to allow workers to safely complete the retaining wall construction along Drysdale Lane to Fairweather Drive, Parkwood.

The project will extend working hours from:

- **Monday to Friday 5.30am to 7.30pm** (All construction activities carried out).
- **Monday to Friday 7.30pm to 5.30am** (low noise activity during this period of work including lifting concrete panels into place until 12.00am while installation of drainage continues until 5.30am).
- **Saturdays 5.30am to 6.00pm** (All construction activities carried out).

Work will occur between:

- **Monday 23 January to late February 2017.**

The installation of the retaining wall involves backfilling multiple layers of material behind the concrete panels. Earthwork activities involved in backfilling the retaining wall will occur between 5.30am and 7.30pm. The placement of concrete panels using an excavator will occur between 7.30pm and 5.30am.

The Drysdale Lane retaining wall is approximately 350 metres long and five metres in height depending on existing ground levels.

Once the retaining wall is completed, a concrete noise barrier will be installed along the top of the retaining wall.

#### Drysdale Lane to Fairweather Drive



Retaining wall diagram

## Night work will involve:

- Installation of concrete panels with the use of an excavator.
- Drainage pipes and pit installation where required with use of an excavator and bobcat.

## What to expect

During construction, you may notice some changes around your local area such as:

- Increased noise levels and vibration from machinery. Vehicles are fitted with quieter style reversing alarms that make a quacking sound to reduce noise.
- Dust associated with construction activities, water trucks are onsite to minimise dust.
- Increased construction vehicles movements within the project corridor.
- Temporary lighting towers to light the work areas. Lighting towers will be placed to limit glare to nearby residents.

Every effort will be made to keep disruption to a minimum for residents. We appreciate your patience during these important works and will continue to update you as work progresses.

## Contact the project team



If you have any questions or would like to register for more information, please contact the CPB Contractors Project Team on **1800 425 799\*** or email **[gclrstage2@cpbcon.com.au](mailto:gclrstage2@cpbcon.com.au)**. Visit **[www.gclrstage2.com.au](http://www.gclrstage2.com.au)** anytime for more information and updates.

*\* Free call within Australia. Call charges may apply from mobile or pay phones.*

Subscribing to receive project updates is a convenient way to obtain information about the project and work happening in your area. To subscribe, simply visit our website and look for the 'sign up form' on the 'contact' page.

## Project information

Gold Coast Light Rail Stage 2 involves the design and construction of a new 7.3km route which runs from Helensvale heavy rail station adjacent to the Gold Coast Line, then adjacent to the Smith Street Motorway to connect with Stage 1 at the Gold Coast University Hospital light rail station.

GoldlinQ's construction contractor CPB Contractors commenced construction in July 2016 and are committed to completing the project in time for the Gold Coast 2018 Commonwealth Games.



Australian Government

**BUILDING OUR FUTURE**

CITY OF  
**GOLD COAST™**

**GoldlinQ**  
Gold Coast Light Rail



Queensland Government



## Works Notification

January 2017

### Gold Coast Light Rail Stage 2

#### NIGHT WORKS – DRYSDALE LANE TO FAIRWEATHER DRIVE, PARKWOOD

Work is required to be carried out at night outside standard working hours to allow workers to safely complete the retaining wall construction along Drysdale Lane to Fairweather Drive, Parkwood.

The project will extend working hours from:

- **Monday to Friday 5.30am to 7.30pm** (All construction activities carried out).
- **Monday to Friday 7.30pm to 5.30am** (low noise activity during this period of work including lifting concrete panels into place until 12.00am while installation of drainage continues until 5.30am).
- **Saturdays 5.30am to 6.00pm** (All construction activities carried out).

Work will occur between:

- **Monday 23 January to late February 2017.**

The installation of the retaining wall involves backfilling multiple layers of material behind the concrete panels. Earthwork activities involved in backfilling the retaining wall will occur between 5.30am and 7.30pm. The placement of concrete panels using an excavator will occur between 7.30pm and 5.30am

The Drysdale Lane retaining wall is approximately 350 metres long and five metres in height depending on existing ground levels.

Once the retaining wall is completed, a concrete noise barrier will be installed along the top of the retaining wall.

#### Drysdale Lane to Fairweather Drive



Retaining wall diagram



## Night work will involve:

- Installation of concrete panels with the use of an excavator.
- Drainage pipes and pit installation where required with use of an excavator and bobcat.

## What to expect

During construction, you may notice some changes around your local area such as:

- Increased noise levels and vibration from machinery. Vehicles are fitted with quieter style reversing alarms that make a quacking sound to reduce noise.
- Dust associated with construction activities, water trucks are onsite to minimise dust.
- Increased construction vehicles movements within the project corridor.
- Temporary lighting towers to light the work areas. Lighting towers will be placed to limit glare to nearby residents.

Every effort will be made to keep disruption to a minimum for residents. We appreciate your patience during these important works and will continue to update you as work progresses.

## Contact the project team



If you have any questions or would like to register for more information, please contact the CPB Contractors Project Team on **1800 425 799\*** or email **[gclrstage2@cpbcon.com.au](mailto:gclrstage2@cpbcon.com.au)**. Visit **[www.gclrstage2.com.au](http://www.gclrstage2.com.au)** anytime for more information and updates.

*\* Free call within Australia. Call charges may apply from mobile or pay phones.*

Subscribing to receive project updates is a convenient way to obtain information about the project and work happening in your area. To subscribe, simply visit our website and look for the 'sign up form' on the 'contact' page.

## Project information

Gold Coast Light Rail Stage 2 involves the design and construction of a new 7.3km route which runs from Helensvale heavy rail station adjacent to the Gold Coast Line, then adjacent to the Smith Street Motorway to connect with Stage 1 at the Gold Coast University Hospital light rail station.

GoldlinQ's construction contractor CPB Contractors commenced construction in July 2016 and are committed to completing the project in time for the Gold Coast 2018 Commonwealth Games.



Australian Government

**BUILDING OUR FUTURE**

CITY OF  
**GOLD COAST**

**GoldlinQ**  
Gold Coast Light Rail



Queensland Government



## Works Notification

January 2017

### Gold Coast Light Rail Stage 2

#### NIGHT WORKS – DRYSDALE LANE TO FAIRWEATHER DRIVE, PARKWOOD

Work is required to be carried out at night outside standard working hours to allow workers to safely complete the retaining wall construction along Drysdale Lane to Fairweather Drive, Parkwood.

The project will extend working hours from:

- **Monday to Friday 5.30am to 7.30pm** (All construction activities carried out).
- **Monday to Friday 7.30pm to 5.30am** (low noise activity during this period of work including lifting concrete panels into place until 12.00am while installation of drainage continues until 5.30am).
- **Saturdays 5.30am to 6.00pm** (All construction activities carried out).

Work will occur between:

- **Monday 23 January to late February 2017.**

The installation of the retaining wall involves backfilling multiple layers of material behind the concrete panels. Earthwork activities involved in backfilling the retaining wall will occur between 5.30am and 7.30pm. The placement of concrete panels using an excavator will occur between 7.30pm and 5.30am.

The Drysdale Lane retaining wall is approximately 350 metres long and five metres in height depending on existing ground levels.

Once the retaining wall is completed, a concrete noise barrier will be installed along the top of the retaining wall.

#### Drysdale Lane to Fairweather Drive



Retaining wall diagram

## Night work will involve:

- Installation of concrete panels with the use of an excavator.
- Drainage pipes and pit installation where required with use of an excavator and bobcat.

## What to expect

During construction, you may notice some changes around your local area such as:

- Increased noise levels and vibration from machinery. Vehicles are fitted with quieter style reversing alarms that make a quacking sound to reduce noise.
- Dust associated with construction activities, water trucks are onsite to minimise dust.
- Increased construction vehicles movements within the project corridor.
- Temporary lighting towers to light the work areas. Lighting towers will be placed to limit glare to nearby residents.

Every effort will be made to keep disruption to a minimum for residents. We appreciate your patience during these important works and will continue to update you as work progresses.

## Contact the project team



If you have any questions or would like to register for more information, please contact the CPB Contractors Project Team on **1800 425 799\*** or email **[gclrstage2@cpbcon.com.au](mailto:gclrstage2@cpbcon.com.au)**. Visit **[www.gclrstage2.com.au](http://www.gclrstage2.com.au)** anytime for more information and updates.

*\* Free call within Australia. Call charges may apply from mobile or pay phones.*

Subscribing to receive project updates is a convenient way to obtain information about the project and work happening in your area. To subscribe, simply visit our website and look for the 'sign up form' on the 'contact' page.

## Project information

Gold Coast Light Rail Stage 2 involves the design and construction of a new 7.3km route which runs from Helensvale heavy rail station adjacent to the Gold Coast Line, then adjacent to the Smith Street Motorway to connect with Stage 1 at the Gold Coast University Hospital light rail station.

GoldlinQ's construction contractor CPB Contractors commenced construction in July 2016 and are committed to completing the project in time for the Gold Coast 2018 Commonwealth Games.



Australian Government

**BUILDING OUR FUTURE**

CITY OF  
**GOLD COAST**

**GoldlinQ**  
Gold Coast Light Rail



Queensland Government





## Works Notification

January 2017

### Gold Coast Light Rail Stage 2

#### NIGHT WORKS – DRYSDALE LANE TO FAIRWEATHER DRIVE, PARKWOOD

Work is required to be carried out at night outside standard working hours to allow workers to safely complete the retaining wall construction along Drysdale Lane to Fairweather Drive, Parkwood.

The project will extend working hours from:

- **Monday to Friday 5.30am to 7.30pm** (All construction activities carried out).
- **Monday to Friday 7.30pm to 5.30am** (low noise activity during this period of work including lifting concrete panels into place until 12.00am while installation of drainage continues until 5.30am).
- **Saturdays 5.30am to 6.00pm** (All construction activities carried out).

Work will occur between:

- **Monday 23 January to late February 2017.**

The installation of the retaining wall involves backfilling multiple layers of material behind the concrete panels. Earthwork activities involved in backfilling the retaining wall will occur between 5.30am and 7.30pm. The placement of concrete panels using an excavator will occur between 7.30pm and 5.30am.

The Drysdale Lane retaining wall is approximately 350 metres long and five metres in height depending on existing ground levels.

Once the retaining wall is completed, a concrete noise barrier will be installed along the top of the retaining wall.

#### Drysdale Lane to Fairweather Drive



Retaining wall diagram

## Night work will involve:

- Installation of concrete panels with the use of an excavator.
- Drainage pipes and pit installation where required with use of an excavator and bobcat.

## What to expect

During construction, you may notice some changes around your local area such as:

- Increased noise levels and vibration from machinery. Vehicles are fitted with quieter style reversing alarms that make a quacking sound to reduce noise.
- Dust associated with construction activities, water trucks are onsite to minimise dust.
- Increased construction vehicles movements within the project corridor.
- Temporary lighting towers to light the work areas. Lighting towers will be placed to limit glare to nearby residents.

Every effort will be made to keep disruption to a minimum for residents. We appreciate your patience during these important works and will continue to update you as work progresses.

## Contact the project team



If you have any questions or would like to register for more information, please contact the CPB Contractors Project Team on **1800 425 799\*** or email **gclrstage2@cpbcon.com.au**. Visit **www.gclrstage2.com.au** anytime for more information and updates.

*\* Free call within Australia. Call charges may apply from mobile or pay phones.*

Subscribing to receive project updates is a convenient way to obtain information about the project and work happening in your area. To subscribe, simply visit our website and look for the 'sign up form' on the 'contact' page.

## Project information

Gold Coast Light Rail Stage 2 involves the design and construction of a new 7.3km route which runs from Helensvale heavy rail station adjacent to the Gold Coast Line, then adjacent to the Smith Street Motorway to connect with Stage 1 at the Gold Coast University Hospital light rail station.

GoldlinQ's construction contractor CPB Contractors commenced construction in July 2016 and are committed to completing the project in time for the Gold Coast 2018 Commonwealth Games.



Australian Government

**BUILDING OUR FUTURE**

CITY OF  
**GOLD COAST**

**GoldlinQ**  
Gold Coast Light Rail



Queensland Government



## Works Notification

January 2017

### Gold Coast Light Rail Stage 2

#### NIGHT WORKS – DRYSDALE LANE TO FAIRWEATHER DRIVE, PARKWOOD

Work is required to be carried out at night outside standard working hours to allow workers to safely complete the retaining wall construction along Drysdale Lane to Fairweather Drive, Parkwood.

The project will extend working hours from:

- **Monday to Friday 5.30am to 7.30pm** (All construction activities carried out).
- **Monday to Friday 7.30pm to 5.30am** (low noise activity during this period of work including lifting concrete panels into place until 12.00am while installation of drainage continues until 5.30am).
- **Saturdays 5.30am to 6.00pm** (All construction activities carried out).

Work will occur between:

- **Monday 23 January to late February 2017.**

The installation of the retaining wall involves backfilling multiple layers of material behind the concrete panels. Earthwork activities involved in backfilling the retaining wall will occur between 5.30am and 7.30pm. The placement of concrete panels using an excavator will occur between 7.30pm and 5.30am.

The Drysdale Lane retaining wall is approximately 350 metres long and five metres in height depending on existing ground levels.

Once the retaining wall is completed, a concrete noise barrier will be installed along the top of the retaining wall.

#### Drysdale Lane to Fairweather Drive



Retaining wall diagram



## Night work will involve:

- Installation of concrete panels with the use of an excavator.
- Drainage pipes and pit installation where required with use of an excavator and bobcat.

## What to expect

During construction, you may notice some changes around your local area such as:

- Increased noise levels and vibration from machinery. Vehicles are fitted with quieter style reversing alarms that make a quacking sound to reduce noise.
- Dust associated with construction activities, water trucks are onsite to minimise dust.
- Increased construction vehicles movements within the project corridor.
- Temporary lighting towers to light the work areas. Lighting towers will be placed to limit glare to nearby residents.

Every effort will be made to keep disruption to a minimum for residents. We appreciate your patience during these important works and will continue to update you as work progresses.

## Contact the project team



If you have any questions or would like to register for more information, please contact the CPB Contractors Project Team on **1800 425 799\*** or email **[gclrstage2@cpbcon.com.au](mailto:gclrstage2@cpbcon.com.au)**. Visit **[www.gclrstage2.com.au](http://www.gclrstage2.com.au)** anytime for more information and updates.

*\* Free call within Australia. Call charges may apply from mobile or pay phones.*

Subscribing to receive project updates is a convenient way to obtain information about the project and work happening in your area. To subscribe, simply visit our website and look for the 'sign up form' on the 'contact' page.

## Project information

Gold Coast Light Rail Stage 2 involves the design and construction of a new 7.3km route which runs from Helensvale heavy rail station adjacent to the Gold Coast Line, then adjacent to the Smith Street Motorway to connect with Stage 1 at the Gold Coast University Hospital light rail station.

GoldlinQ's construction contractor CPB Contractors commenced construction in July 2016 and are committed to completing the project in time for the Gold Coast 2018 Commonwealth Games.



Australian Government

**BUILDING OUR FUTURE**

CITY OF  
**GOLD COAST**

**GoldlinQ**  
Gold Coast Light Rail



Queensland Government



## Works Notification

January 2017

### Gold Coast Light Rail Stage 2

#### NIGHT WORKS – DRYSDALE LANE TO FAIRWEATHER DRIVE, PARKWOOD

Work is required to be carried out at night outside standard working hours to allow workers to safely complete the retaining wall construction along Drysdale Lane to Fairweather Drive, Parkwood.

The project will extend working hours from:

- **Monday to Friday 5.30am to 7.30pm** (All construction activities carried out).
- **Monday to Friday 7.30pm to 5.30am** (low noise activity during this period of work including lifting concrete panels into place until 12.00am while installation of drainage continues until 5.30am).
- **Saturdays 5.30am to 6.00pm** (All construction activities carried out).

Work will occur between:

- **Monday 23 January to late February 2017.**

The installation of the retaining wall involves backfilling multiple layers of material behind the concrete panels. Earthwork activities involved in backfilling the retaining wall will occur between 5.30am and 7.30pm. The placement of concrete panels using an excavator will occur between 7.30pm and 5.30am.

The Drysdale Lane retaining wall is approximately 350 metres long and five metres in height depending on existing ground levels.

Once the retaining wall is completed, a concrete noise barrier will be installed along the top of the retaining wall.

#### Drysdale Lane to Fairweather Drive

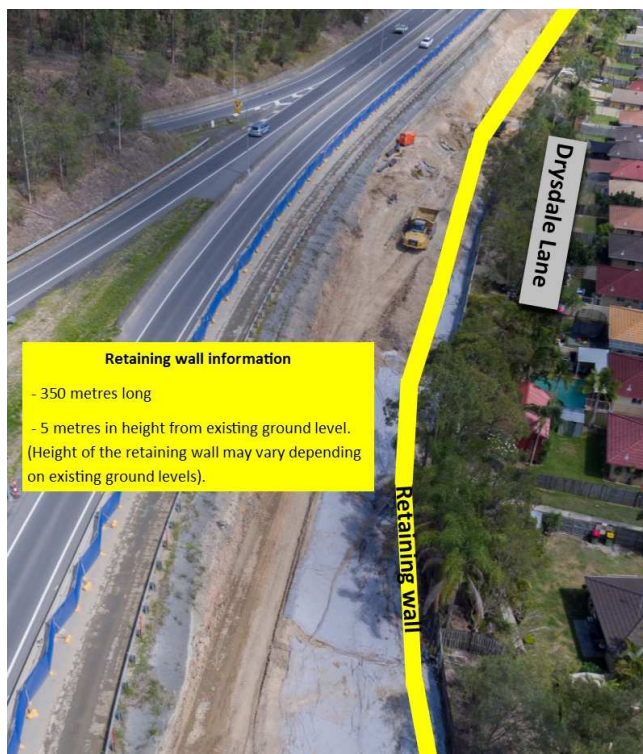

Retaining wall diagram

## Night work will involve:

- Installation of concrete panels with the use of an excavator.
- Drainage pipes and pit installation where required with use of an excavator and bobcat.

## What to expect

During construction, you may notice some changes around your local area such as:

- Increased noise levels and vibration from machinery. Vehicles are fitted with quieter style reversing alarms that make a quacking sound to reduce noise.
- Dust associated with construction activities, water trucks are onsite to minimise dust.
- Increased construction vehicles movements within the project corridor.
- Temporary lighting towers to light the work areas. Lighting towers will be placed to limit glare to nearby residents.

Every effort will be made to keep disruption to a minimum for residents. We appreciate your patience during these important works and will continue to update you as work progresses.

## Contact the project team



If you have any questions or would like to register for more information, please contact the CPB Contractors Project Team on **1800 425 799\*** or email **gclrstage2@cpbcon.com.au**. Visit **www.gclrstage2.com.au** anytime for more information and updates.

*\* Free call within Australia. Call charges may apply from mobile or pay phones.*

Subscribing to receive project updates is a convenient way to obtain information about the project and work happening in your area. To subscribe, simply visit our website and look for the 'sign up form' on the 'contact' page.

## Project information

Gold Coast Light Rail Stage 2 involves the design and construction of a new 7.3km route which runs from Helensvale heavy rail station adjacent to the Gold Coast Line, then adjacent to the Smith Street Motorway to connect with Stage 1 at the Gold Coast University Hospital light rail station.

GoldlinQ's construction contractor CPB Contractors commenced construction in July 2016 and are committed to completing the project in time for the Gold Coast 2018 Commonwealth Games.



Australian Government

**BUILDING OUR FUTURE**

CITY OF  
**GOLD COAST™**

**GoldlinQ**  
Gold Coast Light Rail



Queensland Government





## Works Notification

January 2017

### Gold Coast Light Rail Stage 2

#### NIGHT WORKS – DRYSDALE LANE TO FAIRWEATHER DRIVE, PARKWOOD

Work is required to be carried out at night outside standard working hours to allow workers to safely complete the retaining wall construction along Drysdale Lane to Fairweather Drive, Parkwood.

The project will extend working hours from:

- **Monday to Friday 5.30am to 7.30pm** (All construction activities carried out).
- **Monday to Friday 7.30pm to 5.30am** (low noise activity during this period of work including lifting concrete panels into place until 12.00am while installation of drainage continues until 5.30am).
- **Saturdays 5.30am to 6.00pm** (All construction activities carried out).

Work will occur between:

- **Monday 23 January to late February 2017.**

The installation of the retaining wall involves backfilling multiple layers of material behind the concrete panels. Earthwork activities involved in backfilling the retaining wall will occur between 5.30am and 7.30pm. The placement of concrete panels using an excavator will occur between 7.30pm and 5.30am.

The Drysdale Lane retaining wall is approximately 350 metres long and five metres in height depending on existing ground levels.

Once the retaining wall is completed, a concrete noise barrier will be installed along the top of the retaining wall.

#### Drysdale Lane to Fairweather Drive



Retaining wall diagram

## Night work will involve:

- Installation of concrete panels with the use of an excavator.
- Drainage pipes and pit installation where required with use of an excavator and bobcat.

## What to expect

During construction, you may notice some changes around your local area such as:

- Increased noise levels and vibration from machinery. Vehicles are fitted with quieter style reversing alarms that make a quacking sound to reduce noise.
- Dust associated with construction activities, water trucks are onsite to minimise dust.
- Increased construction vehicles movements within the project corridor.
- Temporary lighting towers to light the work areas. Lighting towers will be placed to limit glare to nearby residents.

Every effort will be made to keep disruption to a minimum for residents. We appreciate your patience during these important works and will continue to update you as work progresses.

## Contact the project team



If you have any questions or would like to register for more information, please contact the CPB Contractors Project Team on **1800 425 799\*** or email **gclrstage2@cpbcon.com.au**. Visit **www.gclrstage2.com.au** anytime for more information and updates.

*\* Free call within Australia. Call charges may apply from mobile or pay phones.*

Subscribing to receive project updates is a convenient way to obtain information about the project and work happening in your area. To subscribe, simply visit our website and look for the 'sign up form' on the 'contact' page.

## Project information

Gold Coast Light Rail Stage 2 involves the design and construction of a new 7.3km route which runs from Helensvale heavy rail station adjacent to the Gold Coast Line, then adjacent to the Smith Street Motorway to connect with Stage 1 at the Gold Coast University Hospital light rail station.

GoldlinQ's construction contractor CPB Contractors commenced construction in July 2016 and are committed to completing the project in time for the Gold Coast 2018 Commonwealth Games.



Australian Government

**BUILDING OUR FUTURE**

CITY OF  
**GOLD COAST**

**GoldlinQ**  
Gold Coast Light Rail



Queensland Government



## Works Notification

January 2017

### Gold Coast Light Rail Stage 2

#### NIGHT WORKS – DRYSDALE LANE TO FAIRWEATHER DRIVE, PARKWOOD

Work is required to be carried out at night outside standard working hours to allow workers to safely complete the retaining wall construction along Drysdale Lane to Fairweather Drive, Parkwood.

The project will extend working hours from:

- **Monday to Friday 5.30am to 7.30pm** (All construction activities carried out).
- **Monday to Friday 7.30pm to 5.30am** (low noise activity during this period of work including lifting concrete panels into place until 12.00am while installation of drainage continues until 5.30am).
- **Saturdays 5.30am to 6.00pm** (All construction activities carried out).

Work will occur between:

- **Monday 23 January to late February 2017.**

The installation of the retaining wall involves backfilling multiple layers of material behind the concrete panels. Earthwork activities involved in backfilling the retaining wall will occur between 5.30am and 7.30pm. The placement of concrete panels using an excavator will occur between 7.30pm and 5.30am.

The Drysdale Lane retaining wall is approximately 350 metres long and five metres in height depending on existing ground levels.

Once the retaining wall is completed, a concrete noise barrier will be installed along the top of the retaining wall.

#### Drysdale Lane to Fairweather Drive

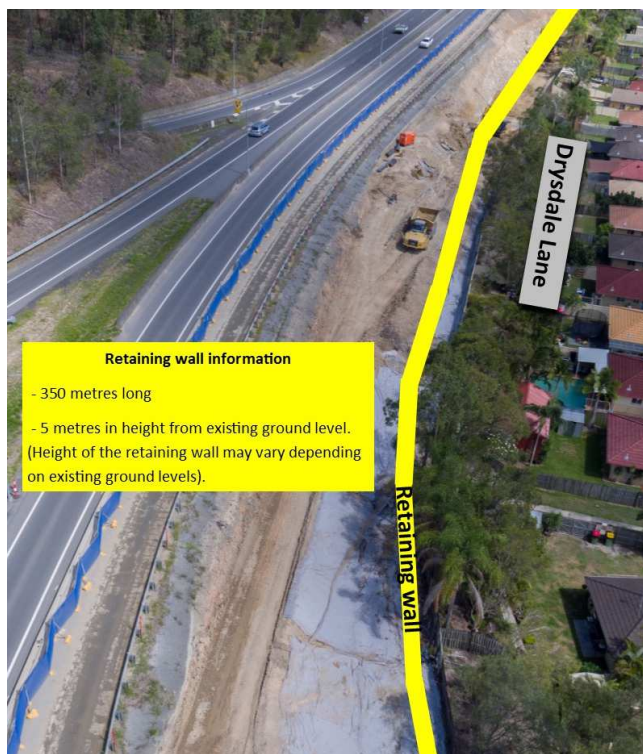

Retaining wall diagram



## Night work will involve:

- Installation of concrete panels with the use of an excavator.
- Drainage pipes and pit installation where required with use of an excavator and bobcat.

## What to expect

During construction, you may notice some changes around your local area such as:

- Increased noise levels and vibration from machinery. Vehicles are fitted with quieter style reversing alarms that make a quacking sound to reduce noise.
- Dust associated with construction activities, water trucks are onsite to minimise dust.
- Increased construction vehicles movements within the project corridor.
- Temporary lighting towers to light the work areas. Lighting towers will be placed to limit glare to nearby residents.

Every effort will be made to keep disruption to a minimum for residents. We appreciate your patience during these important works and will continue to update you as work progresses.

## Contact the project team



If you have any questions or would like to register for more information, please contact the CPB Contractors Project Team on **1800 425 799\*** or email **gclrstage2@cpbcon.com.au**. Visit **www.gclrstage2.com.au** anytime for more information and updates.

*\* Free call within Australia. Call charges may apply from mobile or pay phones.*

Subscribing to receive project updates is a convenient way to obtain information about the project and work happening in your area. To subscribe, simply visit our website and look for the 'sign up form' on the 'contact' page.

## Project information

Gold Coast Light Rail Stage 2 involves the design and construction of a new 7.3km route which runs from Helensvale heavy rail station adjacent to the Gold Coast Line, then adjacent to the Smith Street Motorway to connect with Stage 1 at the Gold Coast University Hospital light rail station.

GoldlinQ's construction contractor CPB Contractors commenced construction in July 2016 and are committed to completing the project in time for the Gold Coast 2018 Commonwealth Games.



Australian Government

**BUILDING OUR FUTURE**

CITY OF  
**GOLD COAST™**

**GoldlinQ**  
Gold Coast Light Rail



Queensland Government



## Works Notification

January 2017

### Gold Coast Light Rail Stage 2

#### NIGHT WORKS – DRYSDALE LANE TO FAIRWEATHER DRIVE, PARKWOOD

Work is required to be carried out at night outside standard working hours to allow workers to safely complete the retaining wall construction along Drysdale Lane to Fairweather Drive, Parkwood.

The project will extend working hours from:

- **Monday to Friday 5.30am to 7.30pm** (All construction activities carried out).
- **Monday to Friday 7.30pm to 5.30am** (low noise activity during this period of work including lifting concrete panels into place until 12.00am while installation of drainage continues until 5.30am).
- **Saturdays 5.30am to 6.00pm** (All construction activities carried out).

Work will occur between:

- **Monday 23 January to late February 2017.**

The installation of the retaining wall involves backfilling multiple layers of material behind the concrete panels. Earthwork activities involved in backfilling the retaining wall will occur between 5.30am and 7.30pm. The placement of concrete panels using an excavator will occur between 7.30pm and 5.30am.

The Drysdale Lane retaining wall is approximately 350 metres long and five metres in height depending on existing ground levels.

Once the retaining wall is completed, a concrete noise barrier will be installed along the top of the retaining wall.

#### Drysdale Lane to Fairweather Drive



Retaining wall diagram

## Night work will involve:

- Installation of concrete panels with the use of an excavator.
- Drainage pipes and pit installation where required with use of an excavator and bobcat.

## What to expect

During construction, you may notice some changes around your local area such as:

- Increased noise levels and vibration from machinery. Vehicles are fitted with quieter style reversing alarms that make a quacking sound to reduce noise.
- Dust associated with construction activities, water trucks are onsite to minimise dust.
- Increased construction vehicles movements within the project corridor.
- Temporary lighting towers to light the work areas. Lighting towers will be placed to limit glare to nearby residents.

Every effort will be made to keep disruption to a minimum for residents. We appreciate your patience during these important works and will continue to update you as work progresses.

## Contact the project team



If you have any questions or would like to register for more information, please contact the CPB Contractors Project Team on **1800 425 799\*** or email **[gclrstage2@cpbcon.com.au](mailto:gclrstage2@cpbcon.com.au)**. Visit **[www.gclrstage2.com.au](http://www.gclrstage2.com.au)** anytime for more information and updates.

*\* Free call within Australia. Call charges may apply from mobile or pay phones.*

Subscribing to receive project updates is a convenient way to obtain information about the project and work happening in your area. To subscribe, simply visit our website and look for the 'sign up form' on the 'contact' page.

## Project information

Gold Coast Light Rail Stage 2 involves the design and construction of a new 7.3km route which runs from Helensvale heavy rail station adjacent to the Gold Coast Line, then adjacent to the Smith Street Motorway to connect with Stage 1 at the Gold Coast University Hospital light rail station.

GoldlinQ's construction contractor CPB Contractors commenced construction in July 2016 and are committed to completing the project in time for the Gold Coast 2018 Commonwealth Games.



Australian Government

**BUILDING OUR FUTURE**

CITY OF  
**GOLD COAST**

**GoldlinQ**  
Gold Coast Light Rail



Queensland Government





## Works Notification

January 2017

### Gold Coast Light Rail Stage 2

#### NIGHT WORKS – DRYSDALE LANE TO FAIRWEATHER DRIVE, PARKWOOD

Work is required to be carried out at night outside standard working hours to allow workers to safely complete the retaining wall construction along Drysdale Lane to Fairweather Drive, Parkwood.

The project will extend working hours from:

- **Monday to Friday 5.30am to 7.30pm** (All construction activities carried out).
- **Monday to Friday 7.30pm to 5.30am** (low noise activity during this period of work including lifting concrete panels into place until 12.00am while installation of drainage continues until 5.30am).
- **Saturdays 5.30am to 6.00pm** (All construction activities carried out).

Work will occur between:

- **Monday 23 January to late February 2017.**

The installation of the retaining wall involves backfilling multiple layers of material behind the concrete panels. Earthwork activities involved in backfilling the retaining wall will occur between 5.30am and 7.30pm. The placement of concrete panels using an excavator will occur between 7.30pm and 5.30am.

The Drysdale Lane retaining wall is approximately 350 metres long and five metres in height depending on existing ground levels.

Once the retaining wall is completed, a concrete noise barrier will be installed along the top of the retaining wall.

#### Drysdale Lane to Fairweather Drive



Retaining wall diagram

## Night work will involve:

- Installation of concrete panels with the use of an excavator.
- Drainage pipes and pit installation where required with use of an excavator and bobcat.

## What to expect

During construction, you may notice some changes around your local area such as:

- Increased noise levels and vibration from machinery. Vehicles are fitted with quieter style reversing alarms that make a quacking sound to reduce noise.
- Dust associated with construction activities, water trucks are onsite to minimise dust.
- Increased construction vehicles movements within the project corridor.
- Temporary lighting towers to light the work areas. Lighting towers will be placed to limit glare to nearby residents.

Every effort will be made to keep disruption to a minimum for residents. We appreciate your patience during these important works and will continue to update you as work progresses.

## Contact the project team



If you have any questions or would like to register for more information, please contact the CPB Contractors Project Team on **1800 425 799\*** or email **[gclrstage2@cpbcon.com.au](mailto:gclrstage2@cpbcon.com.au)**. Visit **[www.gclrstage2.com.au](http://www.gclrstage2.com.au)** anytime for more information and updates.

*\* Free call within Australia. Call charges may apply from mobile or pay phones.*

Subscribing to receive project updates is a convenient way to obtain information about the project and work happening in your area. To subscribe, simply visit our website and look for the 'sign up form' on the 'contact' page.

## Project information

Gold Coast Light Rail Stage 2 involves the design and construction of a new 7.3km route which runs from Helensvale heavy rail station adjacent to the Gold Coast Line, then adjacent to the Smith Street Motorway to connect with Stage 1 at the Gold Coast University Hospital light rail station.

GoldlinQ's construction contractor CPB Contractors commenced construction in July 2016 and are committed to completing the project in time for the Gold Coast 2018 Commonwealth Games.



Australian Government

**BUILDING OUR FUTURE**

CITY OF  
**GOLD COAST**

**GoldlinQ**  
Gold Coast Light Rail



Queensland Government



## Works Notification

January 2017

### Gold Coast Light Rail Stage 2

#### NIGHT WORKS – DRYSDALE LANE TO FAIRWEATHER DRIVE, PARKWOOD

Work is required to be carried out at night outside standard working hours to allow workers to safely complete the retaining wall construction along Drysdale Lane to Fairweather Drive, Parkwood.

The project will extend working hours from:

- **Monday to Friday 5.30am to 7.30pm** (All construction activities carried out).
- **Monday to Friday 7.30pm to 5.30am** (low noise activity during this period of work including lifting concrete panels into place until 12.00am while installation of drainage continues until 5.30am).
- **Saturdays 5.30am to 6.00pm** (All construction activities carried out).

Work will occur between:

- **Monday 23 January to late February 2017.**

The installation of the retaining wall involves backfilling multiple layers of material behind the concrete panels. Earthwork activities involved in backfilling the retaining wall will occur between 5.30am and 7.30pm. The placement of concrete panels using an excavator will occur between 7.30pm and 5.30am.

The Drysdale Lane retaining wall is approximately 350 metres long and five metres in height depending on existing ground levels.

Once the retaining wall is completed, a concrete noise barrier will be installed along the top of the retaining wall.

#### Drysdale Lane to Fairweather Drive



Retaining wall diagram



## Night work will involve:

- Installation of concrete panels with the use of an excavator.
- Drainage pipes and pit installation where required with use of an excavator and bobcat.

## What to expect

During construction, you may notice some changes around your local area such as:

- Increased noise levels and vibration from machinery. Vehicles are fitted with quieter style reversing alarms that make a quacking sound to reduce noise.
- Dust associated with construction activities, water trucks are onsite to minimise dust.
- Increased construction vehicles movements within the project corridor.
- Temporary lighting towers to light the work areas. Lighting towers will be placed to limit glare to nearby residents.

Every effort will be made to keep disruption to a minimum for residents. We appreciate your patience during these important works and will continue to update you as work progresses.

## Contact the project team



If you have any questions or would like to register for more information, please contact the CPB Contractors Project Team on **1800 425 799\*** or email **gclrstage2@cpbcon.com.au**. Visit **www.gclrstage2.com.au** anytime for more information and updates.

*\* Free call within Australia. Call charges may apply from mobile or pay phones.*

Subscribing to receive project updates is a convenient way to obtain information about the project and work happening in your area. To subscribe, simply visit our website and look for the 'sign up form' on the 'contact' page.

## Project information

Gold Coast Light Rail Stage 2 involves the design and construction of a new 7.3km route which runs from Helensvale heavy rail station adjacent to the Gold Coast Line, then adjacent to the Smith Street Motorway to connect with Stage 1 at the Gold Coast University Hospital light rail station.

GoldlinQ's construction contractor CPB Contractors commenced construction in July 2016 and are committed to completing the project in time for the Gold Coast 2018 Commonwealth Games.



Australian Government

**BUILDING OUR FUTURE**

CITY OF  
**GOLD COAST™**

**GoldlinQ**  
Gold Coast Light Rail



Queensland Government



## Works Notification

January 2017

### Gold Coast Light Rail Stage 2

#### NIGHT WORKS – DRYSDALE LANE TO FAIRWEATHER DRIVE, PARKWOOD

Work is required to be carried out at night outside standard working hours to allow workers to safely complete the retaining wall construction along Drysdale Lane to Fairweather Drive, Parkwood.

The project will extend working hours from:

- **Monday to Friday 5.30am to 7.30pm** (All construction activities carried out).
- **Monday to Friday 7.30pm to 5.30am** (low noise activity during this period of work including lifting concrete panels into place until 12.00am while installation of drainage continues until 5.30am).
- **Saturdays 5.30am to 6.00pm** (All construction activities carried out).

Work will occur between:

- **Monday 23 January to late February 2017.**

The installation of the retaining wall involves backfilling multiple layers of material behind the concrete panels. Earthwork activities involved in backfilling the retaining wall will occur between 5.30am and 7.30pm. The placement of concrete panels using an excavator will occur between 7.30pm and 5.30am.

The Drysdale Lane retaining wall is approximately 350 metres long and five metres in height depending on existing ground levels.

Once the retaining wall is completed, a concrete noise barrier will be installed along the top of the retaining wall.

#### Drysdale Lane to Fairweather Drive



Retaining wall diagram

## Night work will involve:

- Installation of concrete panels with the use of an excavator.
- Drainage pipes and pit installation where required with use of an excavator and bobcat.

## What to expect

During construction, you may notice some changes around your local area such as:

- Increased noise levels and vibration from machinery. Vehicles are fitted with quieter style reversing alarms that make a quacking sound to reduce noise.
- Dust associated with construction activities, water trucks are onsite to minimise dust.
- Increased construction vehicles movements within the project corridor.
- Temporary lighting towers to light the work areas. Lighting towers will be placed to limit glare to nearby residents.

Every effort will be made to keep disruption to a minimum for residents. We appreciate your patience during these important works and will continue to update you as work progresses.

## Contact the project team



If you have any questions or would like to register for more information, please contact the CPB Contractors Project Team on **1800 425 799\*** or email **[gclrstage2@cpbcon.com.au](mailto:gclrstage2@cpbcon.com.au)**. Visit **[www.gclrstage2.com.au](http://www.gclrstage2.com.au)** anytime for more information and updates.

*\* Free call within Australia. Call charges may apply from mobile or pay phones.*

Subscribing to receive project updates is a convenient way to obtain information about the project and work happening in your area. To subscribe, simply visit our website and look for the 'sign up form' on the 'contact' page.

## Project information

Gold Coast Light Rail Stage 2 involves the design and construction of a new 7.3km route which runs from Helensvale heavy rail station adjacent to the Gold Coast Line, then adjacent to the Smith Street Motorway to connect with Stage 1 at the Gold Coast University Hospital light rail station.

GoldlinQ's construction contractor CPB Contractors commenced construction in July 2016 and are committed to completing the project in time for the Gold Coast 2018 Commonwealth Games.



Australian Government

**BUILDING OUR FUTURE**

CITY OF  
**GOLD COAST**

**GoldlinQ**  
Gold Coast Light Rail



Queensland Government





## Works Notification

January 2017

### Gold Coast Light Rail Stage 2

#### NIGHT WORKS – DRYSDALE LANE TO FAIRWEATHER DRIVE, PARKWOOD

Work is required to be carried out at night outside standard working hours to allow workers to safely complete the retaining wall construction along Drysdale Lane to Fairweather Drive, Parkwood.

The project will extend working hours from:

- **Monday to Friday 5.30am to 7.30pm** (All construction activities carried out).
- **Monday to Friday 7.30pm to 5.30am** (low noise activity during this period of work including lifting concrete panels into place until 12.00am while installation of drainage continues until 5.30am).
- **Saturdays 5.30am to 6.00pm** (All construction activities carried out).

Work will occur between:

- **Monday 23 January to late February 2017.**

The installation of the retaining wall involves backfilling multiple layers of material behind the concrete panels. Earthwork activities involved in backfilling the retaining wall will occur between 5.30am and 7.30pm. The placement of concrete panels using an excavator will occur between 7.30pm and 5.30am.

The Drysdale Lane retaining wall is approximately 350 metres long and five metres in height depending on existing ground levels.

Once the retaining wall is completed, a concrete noise barrier will be installed along the top of the retaining wall.

#### Drysdale Lane to Fairweather Drive

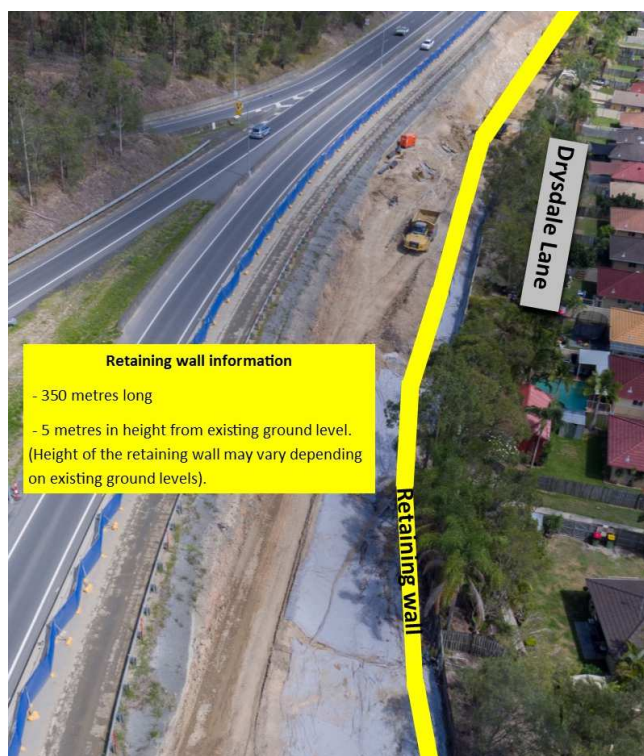

Retaining wall diagram

## Night work will involve:

- Installation of concrete panels with the use of an excavator.
- Drainage pipes and pit installation where required with use of an excavator and bobcat.

## What to expect

During construction, you may notice some changes around your local area such as:

- Increased noise levels and vibration from machinery. Vehicles are fitted with quieter style reversing alarms that make a quacking sound to reduce noise.
- Dust associated with construction activities, water trucks are onsite to minimise dust.
- Increased construction vehicles movements within the project corridor.
- Temporary lighting towers to light the work areas. Lighting towers will be placed to limit glare to nearby residents.

Every effort will be made to keep disruption to a minimum for residents. We appreciate your patience during these important works and will continue to update you as work progresses.

## Contact the project team



If you have any questions or would like to register for more information, please contact the CPB Contractors Project Team on **1800 425 799\*** or email **gclrstage2@cpbcon.com.au**. Visit **www.gclrstage2.com.au** anytime for more information and updates.

*\* Free call within Australia. Call charges may apply from mobile or pay phones.*

Subscribing to receive project updates is a convenient way to obtain information about the project and work happening in your area. To subscribe, simply visit our website and look for the 'sign up form' on the 'contact' page.

## Project information

Gold Coast Light Rail Stage 2 involves the design and construction of a new 7.3km route which runs from Helensvale heavy rail station adjacent to the Gold Coast Line, then adjacent to the Smith Street Motorway to connect with Stage 1 at the Gold Coast University Hospital light rail station.

GoldlinQ's construction contractor CPB Contractors commenced construction in July 2016 and are committed to completing the project in time for the Gold Coast 2018 Commonwealth Games.



Australian Government

**BUILDING OUR FUTURE**

CITY OF  
**GOLDCOAST™**

**GoldlinQ**  
Gold Coast Light Rail



Queensland Government



## Works Notification

January 2017

### Gold Coast Light Rail Stage 2

#### NIGHT WORKS – DRYSDALE LANE TO FAIRWEATHER DRIVE, PARKWOOD

Work is required to be carried out at night outside standard working hours to allow workers to safely complete the retaining wall construction along Drysdale Lane to Fairweather Drive, Parkwood.

The project will extend working hours from:

- **Monday to Friday 5.30am to 7.30pm** (All construction activities carried out).
- **Monday to Friday 7.30pm to 5.30am** (low noise activity during this period of work including lifting concrete panels into place until 12.00am while installation of drainage continues until 5.30am).
- **Saturdays 5.30am to 6.00pm** (All construction activities carried out).

Work will occur between:

- **Monday 23 January to late February 2017.**

The installation of the retaining wall involves backfilling multiple layers of material behind the concrete panels. Earthwork activities involved in backfilling the retaining wall will occur between 5.30am and 7.30pm. The placement of concrete panels using an excavator will occur between 7.30pm and 5.30am.

The Drysdale Lane retaining wall is approximately 350 metres long and five metres in height depending on existing ground levels.

Once the retaining wall is completed, a concrete noise barrier will be installed along the top of the retaining wall.

#### Drysdale Lane to Fairweather Drive



Retaining wall diagram



## Night work will involve:

- Installation of concrete panels with the use of an excavator.
- Drainage pipes and pit installation where required with use of an excavator and bobcat.

## What to expect

During construction, you may notice some changes around your local area such as:

- Increased noise levels and vibration from machinery. Vehicles are fitted with quieter style reversing alarms that make a quacking sound to reduce noise.
- Dust associated with construction activities, water trucks are onsite to minimise dust.
- Increased construction vehicles movements within the project corridor.
- Temporary lighting towers to light the work areas. Lighting towers will be placed to limit glare to nearby residents.

Every effort will be made to keep disruption to a minimum for residents. We appreciate your patience during these important works and will continue to update you as work progresses.

## Contact the project team



If you have any questions or would like to register for more information, please contact the CPB Contractors Project Team on **1800 425 799\*** or email **[gclrstage2@cpbcon.com.au](mailto:gclrstage2@cpbcon.com.au)**. Visit **[www.gclrstage2.com.au](http://www.gclrstage2.com.au)** anytime for more information and updates.

*\* Free call within Australia. Call charges may apply from mobile or pay phones.*

Subscribing to receive project updates is a convenient way to obtain information about the project and work happening in your area. To subscribe, simply visit our website and look for the 'sign up form' on the 'contact' page.

## Project information

Gold Coast Light Rail Stage 2 involves the design and construction of a new 7.3km route which runs from Helensvale heavy rail station adjacent to the Gold Coast Line, then adjacent to the Smith Street Motorway to connect with Stage 1 at the Gold Coast University Hospital light rail station.

GoldlinQ's construction contractor CPB Contractors commenced construction in July 2016 and are committed to completing the project in time for the Gold Coast 2018 Commonwealth Games.



Australian Government

**BUILDING OUR FUTURE**

CITY OF  
**GOLD COAST**

**GoldlinQ**  
Gold Coast Light Rail



Queensland Government



## Works Notification

January 2017

### Gold Coast Light Rail Stage 2

#### NIGHT WORKS – DRYSDALE LANE TO FAIRWEATHER DRIVE, PARKWOOD

Work is required to be carried out at night outside standard working hours to allow workers to safely complete the retaining wall construction along Drysdale Lane to Fairweather Drive, Parkwood.

The project will extend working hours from:

- **Monday to Friday 5.30am to 7.30pm** (All construction activities carried out).
- **Monday to Friday 7.30pm to 5.30am** (low noise activity during this period of work including lifting concrete panels into place until 12.00am while installation of drainage continues until 5.30am).
- **Saturdays 5.30am to 6.00pm** (All construction activities carried out).

Work will occur between:

- **Monday 23 January to late February 2017.**

The installation of the retaining wall involves backfilling multiple layers of material behind the concrete panels. Earthwork activities involved in backfilling the retaining wall will occur between 5.30am and 7.30pm. The placement of concrete panels using an excavator will occur between 7.30pm and 5.30am.

The Drysdale Lane retaining wall is approximately 350 metres long and five metres in height depending on existing ground levels.

Once the retaining wall is completed, a concrete noise barrier will be installed along the top of the retaining wall.

#### Drysdale Lane to Fairweather Drive



Retaining wall diagram

## Night work will involve:

- Installation of concrete panels with the use of an excavator.
- Drainage pipes and pit installation where required with use of an excavator and bobcat.

## What to expect

During construction, you may notice some changes around your local area such as:

- Increased noise levels and vibration from machinery. Vehicles are fitted with quieter style reversing alarms that make a quacking sound to reduce noise.
- Dust associated with construction activities, water trucks are onsite to minimise dust.
- Increased construction vehicles movements within the project corridor.
- Temporary lighting towers to light the work areas. Lighting towers will be placed to limit glare to nearby residents.

Every effort will be made to keep disruption to a minimum for residents. We appreciate your patience during these important works and will continue to update you as work progresses.

## Contact the project team



If you have any questions or would like to register for more information, please contact the CPB Contractors Project Team on **1800 425 799\*** or email **[gclrstage2@cpbcon.com.au](mailto:gclrstage2@cpbcon.com.au)**. Visit **[www.gclrstage2.com.au](http://www.gclrstage2.com.au)** anytime for more information and updates.

*\* Free call within Australia. Call charges may apply from mobile or pay phones.*

Subscribing to receive project updates is a convenient way to obtain information about the project and work happening in your area. To subscribe, simply visit our website and look for the 'sign up form' on the 'contact' page.

## Project information

Gold Coast Light Rail Stage 2 involves the design and construction of a new 7.3km route which runs from Helensvale heavy rail station adjacent to the Gold Coast Line, then adjacent to the Smith Street Motorway to connect with Stage 1 at the Gold Coast University Hospital light rail station.

GoldlinQ's construction contractor CPB Contractors commenced construction in July 2016 and are committed to completing the project in time for the Gold Coast 2018 Commonwealth Games.



Australian Government

**BUILDING OUR FUTURE**

CITY OF  
**GOLD COAST**

**GoldlinQ**  
Gold Coast Light Rail



Queensland Government





## Works Notification

January 2017

### Gold Coast Light Rail Stage 2

#### NIGHT WORKS – DRYSDALE LANE TO FAIRWEATHER DRIVE, PARKWOOD

Work is required to be carried out at night outside standard working hours to allow workers to safely complete the retaining wall construction along Drysdale Lane to Fairweather Drive, Parkwood.

The project will extend working hours from:

- **Monday to Friday 5.30am to 7.30pm** (All construction activities carried out).
- **Monday to Friday 7.30pm to 5.30am** (low noise activity during this period of work including lifting concrete panels into place until 12.00am while installation of drainage continues until 5.30am).
- **Saturdays 5.30am to 6.00pm** (All construction activities carried out).

Work will occur between:

- **Monday 23 January to late February 2017.**

The installation of the retaining wall involves backfilling multiple layers of material behind the concrete panels. Earthwork activities involved in backfilling the retaining wall will occur between 5.30am and 7.30pm. The placement of concrete panels using an excavator will occur between 7.30pm and 5.30am.

The Drysdale Lane retaining wall is approximately 350 metres long and five metres in height depending on existing ground levels.

Once the retaining wall is completed, a concrete noise barrier will be installed along the top of the retaining wall.

#### Drysdale Lane to Fairweather Drive

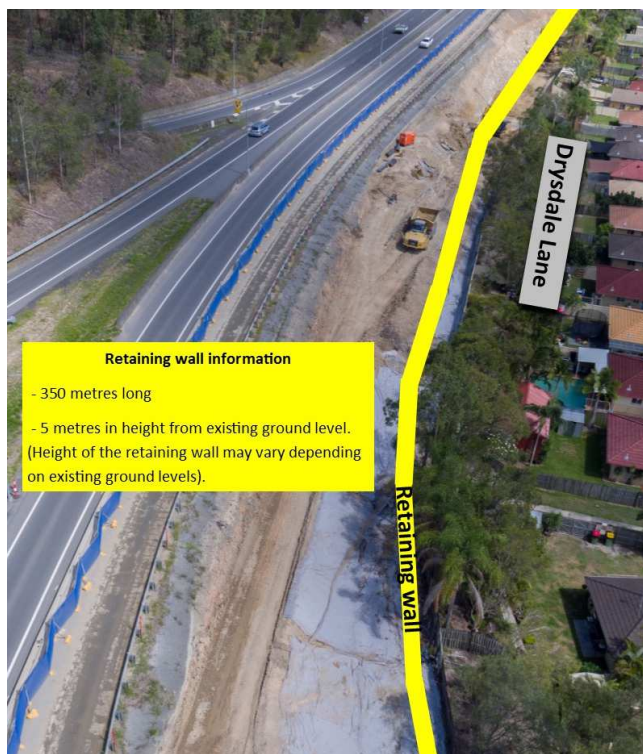

Retaining wall diagram

## Night work will involve:

- Installation of concrete panels with the use of an excavator.
- Drainage pipes and pit installation where required with use of an excavator and bobcat.

## What to expect

During construction, you may notice some changes around your local area such as:

- Increased noise levels and vibration from machinery. Vehicles are fitted with quieter style reversing alarms that make a quacking sound to reduce noise.
- Dust associated with construction activities, water trucks are onsite to minimise dust.
- Increased construction vehicles movements within the project corridor.
- Temporary lighting towers to light the work areas. Lighting towers will be placed to limit glare to nearby residents.

Every effort will be made to keep disruption to a minimum for residents. We appreciate your patience during these important works and will continue to update you as work progresses.

## Contact the project team



If you have any questions or would like to register for more information, please contact the CPB Contractors Project Team on **1800 425 799\*** or email **[gclrstage2@cpbcon.com.au](mailto:gclrstage2@cpbcon.com.au)**. Visit **[www.gclrstage2.com.au](http://www.gclrstage2.com.au)** anytime for more information and updates.

*\* Free call within Australia. Call charges may apply from mobile or pay phones.*

Subscribing to receive project updates is a convenient way to obtain information about the project and work happening in your area. To subscribe, simply visit our website and look for the 'sign up form' on the 'contact' page.

## Project information

Gold Coast Light Rail Stage 2 involves the design and construction of a new 7.3km route which runs from Helensvale heavy rail station adjacent to the Gold Coast Line, then adjacent to the Smith Street Motorway to connect with Stage 1 at the Gold Coast University Hospital light rail station.

GoldlinQ's construction contractor CPB Contractors commenced construction in July 2016 and are committed to completing the project in time for the Gold Coast 2018 Commonwealth Games.



Australian Government

**BUILDING OUR FUTURE**

CITY OF  
**GOLD COAST™**

**GoldlinQ**  
Gold Coast Light Rail



Queensland Government



## Works Notification

January 2017

### Gold Coast Light Rail Stage 2

#### NIGHT WORKS – DRYSDALE LANE TO FAIRWEATHER DRIVE, PARKWOOD

Work is required to be carried out at night outside standard working hours to allow workers to safely complete the retaining wall construction along Drysdale Lane to Fairweather Drive, Parkwood.

The project will extend working hours from:

- **Monday to Friday 5.30am to 7.30pm** (All construction activities carried out).
- **Monday to Friday 7.30pm to 5.30am** (low noise activity during this period of work including lifting concrete panels into place until 12.00am while installation of drainage continues until 5.30am).
- **Saturdays 5.30am to 6.00pm** (All construction activities carried out).

Work will occur between:

- **Monday 23 January to late February 2017.**

The installation of the retaining wall involves backfilling multiple layers of material behind the concrete panels. Earthwork activities involved in backfilling the retaining wall will occur between 5.30am and 7.30pm. The placement of concrete panels using an excavator will occur between 7.30pm and 5.30am.

The Drysdale Lane retaining wall is approximately 350 metres long and five metres in height depending on existing ground levels.

Once the retaining wall is completed, a concrete noise barrier will be installed along the top of the retaining wall.

#### Drysdale Lane to Fairweather Drive



Retaining wall diagram



## Night work will involve:

- Installation of concrete panels with the use of an excavator.
- Drainage pipes and pit installation where required with use of an excavator and bobcat.

## What to expect

During construction, you may notice some changes around your local area such as:

- Increased noise levels and vibration from machinery. Vehicles are fitted with quieter style reversing alarms that make a quacking sound to reduce noise.
- Dust associated with construction activities, water trucks are onsite to minimise dust.
- Increased construction vehicles movements within the project corridor.
- Temporary lighting towers to light the work areas. Lighting towers will be placed to limit glare to nearby residents.

Every effort will be made to keep disruption to a minimum for residents. We appreciate your patience during these important works and will continue to update you as work progresses.

## Contact the project team



If you have any questions or would like to register for more information, please contact the CPB Contractors Project Team on **1800 425 799\*** or email **gclrstage2@cpbcon.com.au**. Visit **www.gclrstage2.com.au** anytime for more information and updates.

*\* Free call within Australia. Call charges may apply from mobile or pay phones.*

Subscribing to receive project updates is a convenient way to obtain information about the project and work happening in your area. To subscribe, simply visit our website and look for the 'sign up form' on the 'contact' page.

## Project information

Gold Coast Light Rail Stage 2 involves the design and construction of a new 7.3km route which runs from Helensvale heavy rail station adjacent to the Gold Coast Line, then adjacent to the Smith Street Motorway to connect with Stage 1 at the Gold Coast University Hospital light rail station.

GoldlinQ's construction contractor CPB Contractors commenced construction in July 2016 and are committed to completing the project in time for the Gold Coast 2018 Commonwealth Games.



Australian Government

**BUILDING OUR FUTURE**

CITY OF  
**GOLD COAST**

**GoldlinQ**  
Gold Coast Light Rail



Queensland Government



## Works Notification

January 2017

### Gold Coast Light Rail Stage 2

#### NIGHT WORKS – DRYSDALE LANE TO FAIRWEATHER DRIVE, PARKWOOD

Work is required to be carried out at night outside standard working hours to allow workers to safely complete the retaining wall construction along Drysdale Lane to Fairweather Drive, Parkwood.

The project will extend working hours from:

- **Monday to Friday 5.30am to 7.30pm** (All construction activities carried out).
- **Monday to Friday 7.30pm to 5.30am** (low noise activity during this period of work including lifting concrete panels into place until 12.00am while installation of drainage continues until 5.30am).
- **Saturdays 5.30am to 6.00pm** (All construction activities carried out).

Work will occur between:

- **Monday 23 January to late February 2017.**

The installation of the retaining wall involves backfilling multiple layers of material behind the concrete panels. Earthwork activities involved in backfilling the retaining wall will occur between 5.30am and 7.30pm. The placement of concrete panels using an excavator will occur between 7.30pm and 5.30am.

The Drysdale Lane retaining wall is approximately 350 metres long and five metres in height depending on existing ground levels.

Once the retaining wall is completed, a concrete noise barrier will be installed along the top of the retaining wall.

#### Drysdale Lane to Fairweather Drive



Retaining wall diagram

## Night work will involve:

- Installation of concrete panels with the use of an excavator.
- Drainage pipes and pit installation where required with use of an excavator and bobcat.

## What to expect

During construction, you may notice some changes around your local area such as:

- Increased noise levels and vibration from machinery. Vehicles are fitted with quieter style reversing alarms that make a quacking sound to reduce noise.
- Dust associated with construction activities, water trucks are onsite to minimise dust.
- Increased construction vehicles movements within the project corridor.
- Temporary lighting towers to light the work areas. Lighting towers will be placed to limit glare to nearby residents.

Every effort will be made to keep disruption to a minimum for residents. We appreciate your patience during these important works and will continue to update you as work progresses.

## Contact the project team



If you have any questions or would like to register for more information, please contact the CPB Contractors Project Team on **1800 425 799\*** or email **[gclrstage2@cpbcon.com.au](mailto:gclrstage2@cpbcon.com.au)**. Visit **[www.gclrstage2.com.au](http://www.gclrstage2.com.au)** anytime for more information and updates.

*\* Free call within Australia. Call charges may apply from mobile or pay phones.*

Subscribing to receive project updates is a convenient way to obtain information about the project and work happening in your area. To subscribe, simply visit our website and look for the 'sign up form' on the 'contact' page.

## Project information

Gold Coast Light Rail Stage 2 involves the design and construction of a new 7.3km route which runs from Helensvale heavy rail station adjacent to the Gold Coast Line, then adjacent to the Smith Street Motorway to connect with Stage 1 at the Gold Coast University Hospital light rail station.

GoldlinQ's construction contractor CPB Contractors commenced construction in July 2016 and are committed to completing the project in time for the Gold Coast 2018 Commonwealth Games.



Australian Government

**BUILDING OUR FUTURE**

CITY OF  
**GOLD COAST™**

**GoldlinQ**  
Gold Coast Light Rail



Queensland Government





## Works Notification

January 2017

### Gold Coast Light Rail Stage 2

#### NIGHT WORKS – DRYSDALE LANE TO FAIRWEATHER DRIVE, PARKWOOD

Work is required to be carried out at night outside standard working hours to allow workers to safely complete the retaining wall construction along Drysdale Lane to Fairweather Drive, Parkwood.

The project will extend working hours from:

- **Monday to Friday 5.30am to 7.30pm** (All construction activities carried out).
- **Monday to Friday 7.30pm to 5.30am** (low noise activity during this period of work including lifting concrete panels into place until 12.00am while installation of drainage continues until 5.30am).
- **Saturdays 5.30am to 6.00pm** (All construction activities carried out).

Work will occur between:

- **Monday 23 January to late February 2017.**

The installation of the retaining wall involves backfilling multiple layers of material behind the concrete panels. Earthwork activities involved in backfilling the retaining wall will occur between 5.30am and 7.30pm. The placement of concrete panels using an excavator will occur between 7.30pm and 5.30am.

The Drysdale Lane retaining wall is approximately 350 metres long and five metres in height depending on existing ground levels.

Once the retaining wall is completed, a concrete noise barrier will be installed along the top of the retaining wall.

#### Drysdale Lane to Fairweather Drive



Retaining wall diagram

## Night work will involve:

- Installation of concrete panels with the use of an excavator.
- Drainage pipes and pit installation where required with use of an excavator and bobcat.

## What to expect

During construction, you may notice some changes around your local area such as:

- Increased noise levels and vibration from machinery. Vehicles are fitted with quieter style reversing alarms that make a quacking sound to reduce noise.
- Dust associated with construction activities, water trucks are onsite to minimise dust.
- Increased construction vehicles movements within the project corridor.
- Temporary lighting towers to light the work areas. Lighting towers will be placed to limit glare to nearby residents.

Every effort will be made to keep disruption to a minimum for residents. We appreciate your patience during these important works and will continue to update you as work progresses.

## Contact the project team



If you have any questions or would like to register for more information, please contact the CPB Contractors Project Team on **1800 425 799\*** or email **[gclrstage2@cpbcon.com.au](mailto:gclrstage2@cpbcon.com.au)**. Visit **[www.gclrstage2.com.au](http://www.gclrstage2.com.au)** anytime for more information and updates.

*\* Free call within Australia. Call charges may apply from mobile or pay phones.*

Subscribing to receive project updates is a convenient way to obtain information about the project and work happening in your area. To subscribe, simply visit our website and look for the 'sign up form' on the 'contact' page.

## Project information

Gold Coast Light Rail Stage 2 involves the design and construction of a new 7.3km route which runs from Helensvale heavy rail station adjacent to the Gold Coast Line, then adjacent to the Smith Street Motorway to connect with Stage 1 at the Gold Coast University Hospital light rail station.

GoldlinQ's construction contractor CPB Contractors commenced construction in July 2016 and are committed to completing the project in time for the Gold Coast 2018 Commonwealth Games.



Australian Government

**BUILDING OUR FUTURE**

CITY OF  
**GOLD COAST**

**GoldlinQ**  
Gold Coast Light Rail



Queensland Government



## Works Notification

January 2017

### Gold Coast Light Rail Stage 2

#### NIGHT WORKS – DRYSDALE LANE TO FAIRWEATHER DRIVE, PARKWOOD

Work is required to be carried out at night outside standard working hours to allow workers to safely complete the retaining wall construction along Drysdale Lane to Fairweather Drive, Parkwood.

The project will extend working hours from:

- **Monday to Friday 5.30am to 7.30pm** (All construction activities carried out).
- **Monday to Friday 7.30pm to 5.30am** (low noise activity during this period of work including lifting concrete panels into place until 12.00am while installation of drainage continues until 5.30am).
- **Saturdays 5.30am to 6.00pm** (All construction activities carried out).

Work will occur between:

- **Monday 23 January to late February 2017.**

The installation of the retaining wall involves backfilling multiple layers of material behind the concrete panels. Earthwork activities involved in backfilling the retaining wall will occur between 5.30am and 7.30pm. The placement of concrete panels using an excavator will occur between 7.30pm and 5.30am.

The Drysdale Lane retaining wall is approximately 350 metres long and five metres in height depending on existing ground levels.

Once the retaining wall is completed, a concrete noise barrier will be installed along the top of the retaining wall.

#### Drysdale Lane to Fairweather Drive

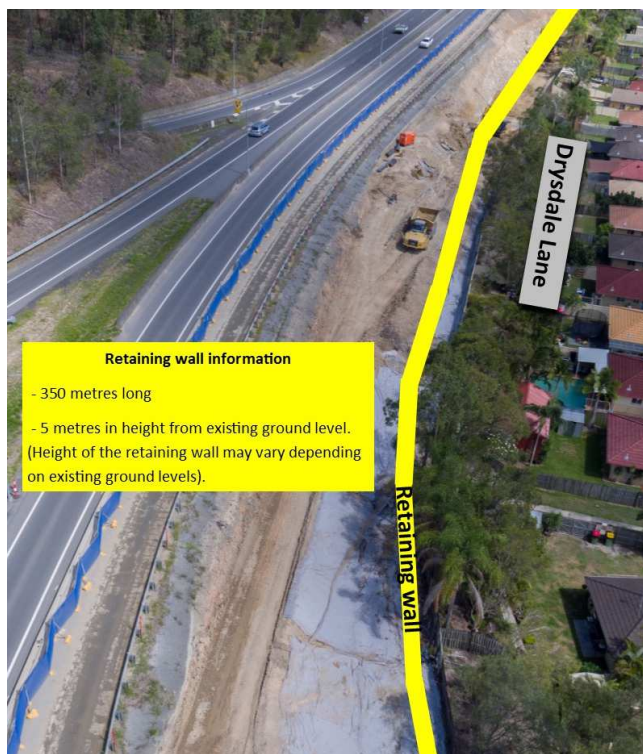

Retaining wall diagram



## Night work will involve:

- Installation of concrete panels with the use of an excavator.
- Drainage pipes and pit installation where required with use of an excavator and bobcat.

## What to expect

During construction, you may notice some changes around your local area such as:

- Increased noise levels and vibration from machinery. Vehicles are fitted with quieter style reversing alarms that make a quacking sound to reduce noise.
- Dust associated with construction activities, water trucks are onsite to minimise dust.
- Increased construction vehicles movements within the project corridor.
- Temporary lighting towers to light the work areas. Lighting towers will be placed to limit glare to nearby residents.

Every effort will be made to keep disruption to a minimum for residents. We appreciate your patience during these important works and will continue to update you as work progresses.

## Contact the project team



If you have any questions or would like to register for more information, please contact the CPB Contractors Project Team on **1800 425 799\*** or email **[gclrstage2@cpbcon.com.au](mailto:gclrstage2@cpbcon.com.au)**. Visit **[www.gclrstage2.com.au](http://www.gclrstage2.com.au)** anytime for more information and updates.

*\* Free call within Australia. Call charges may apply from mobile or pay phones.*

Subscribing to receive project updates is a convenient way to obtain information about the project and work happening in your area. To subscribe, simply visit our website and look for the 'sign up form' on the 'contact' page.

## Project information

Gold Coast Light Rail Stage 2 involves the design and construction of a new 7.3km route which runs from Helensvale heavy rail station adjacent to the Gold Coast Line, then adjacent to the Smith Street Motorway to connect with Stage 1 at the Gold Coast University Hospital light rail station.

GoldlinQ's construction contractor CPB Contractors commenced construction in July 2016 and are committed to completing the project in time for the Gold Coast 2018 Commonwealth Games.



Australian Government

**BUILDING OUR FUTURE**

CITY OF  
**GOLD COAST**

**GoldlinQ**  
Gold Coast Light Rail



Queensland Government



## Works Notification

January 2017

### Gold Coast Light Rail Stage 2

#### NIGHT WORKS – DRYSDALE LANE TO FAIRWEATHER DRIVE, PARKWOOD

Work is required to be carried out at night outside standard working hours to allow workers to safely complete the retaining wall construction along Drysdale Lane to Fairweather Drive, Parkwood.

The project will extend working hours from:

- **Monday to Friday 5.30am to 7.30pm** (All construction activities carried out).
- **Monday to Friday 7.30pm to 5.30am** (low noise activity during this period of work including lifting concrete panels into place until 12.00am while installation of drainage continues until 5.30am).
- **Saturdays 5.30am to 6.00pm** (All construction activities carried out).

Work will occur between:

- **Monday 23 January to late February 2017.**

The installation of the retaining wall involves backfilling multiple layers of material behind the concrete panels. Earthwork activities involved in backfilling the retaining wall will occur between 5.30am and 7.30pm. The placement of concrete panels using an excavator will occur between 7.30pm and 5.30am.

The Drysdale Lane retaining wall is approximately 350 metres long and five metres in height depending on existing ground levels.

Once the retaining wall is completed, a concrete noise barrier will be installed along the top of the retaining wall.

#### Drysdale Lane to Fairweather Drive

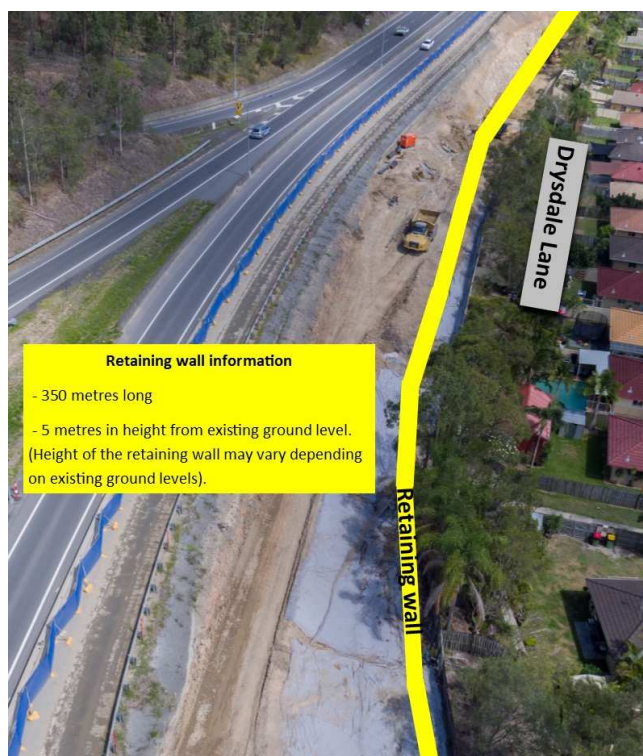

Retaining wall diagram

## Night work will involve:

- Installation of concrete panels with the use of an excavator.
- Drainage pipes and pit installation where required with use of an excavator and bobcat.

## What to expect

During construction, you may notice some changes around your local area such as:

- Increased noise levels and vibration from machinery. Vehicles are fitted with quieter style reversing alarms that make a quacking sound to reduce noise.
- Dust associated with construction activities, water trucks are onsite to minimise dust.
- Increased construction vehicles movements within the project corridor.
- Temporary lighting towers to light the work areas. Lighting towers will be placed to limit glare to nearby residents.

Every effort will be made to keep disruption to a minimum for residents. We appreciate your patience during these important works and will continue to update you as work progresses.

## Contact the project team



If you have any questions or would like to register for more information, please contact the CPB Contractors Project Team on **1800 425 799\*** or email **gclrstage2@cpbcon.com.au**. Visit **www.gclrstage2.com.au** anytime for more information and updates.

*\* Free call within Australia. Call charges may apply from mobile or pay phones.*

Subscribing to receive project updates is a convenient way to obtain information about the project and work happening in your area. To subscribe, simply visit our website and look for the 'sign up form' on the 'contact' page.

## Project information

Gold Coast Light Rail Stage 2 involves the design and construction of a new 7.3km route which runs from Helensvale heavy rail station adjacent to the Gold Coast Line, then adjacent to the Smith Street Motorway to connect with Stage 1 at the Gold Coast University Hospital light rail station.

GoldlinQ's construction contractor CPB Contractors commenced construction in July 2016 and are committed to completing the project in time for the Gold Coast 2018 Commonwealth Games.



Australian Government

**BUILDING OUR FUTURE**

CITY OF  
**GOLD COAST™**

**GoldlinQ**  
Gold Coast Light Rail



Queensland Government





## Works Notification

January 2017

### Gold Coast Light Rail Stage 2

#### NIGHT WORKS – DRYSDALE LANE TO FAIRWEATHER DRIVE, PARKWOOD

Work is required to be carried out at night outside standard working hours to allow workers to safely complete the retaining wall construction along Drysdale Lane to Fairweather Drive, Parkwood.

The project will extend working hours from:

- **Monday to Friday 5.30am to 7.30pm** (All construction activities carried out).
- **Monday to Friday 7.30pm to 5.30am** (low noise activity during this period of work including lifting concrete panels into place until 12.00am while installation of drainage continues until 5.30am).
- **Saturdays 5.30am to 6.00pm** (All construction activities carried out).

Work will occur between:

- **Monday 23 January to late February 2017.**

The installation of the retaining wall involves backfilling multiple layers of material behind the concrete panels. Earthwork activities involved in backfilling the retaining wall will occur between 5.30am and 7.30pm. The placement of concrete panels using an excavator will occur between 7.30pm and 5.30am.

The Drysdale Lane retaining wall is approximately 350 metres long and five metres in height depending on existing ground levels.

Once the retaining wall is completed, a concrete noise barrier will be installed along the top of the retaining wall.

#### Drysdale Lane to Fairweather Drive



Retaining wall diagram

## Night work will involve:

- Installation of concrete panels with the use of an excavator.
- Drainage pipes and pit installation where required with use of an excavator and bobcat.

## What to expect

During construction, you may notice some changes around your local area such as:

- Increased noise levels and vibration from machinery. Vehicles are fitted with quieter style reversing alarms that make a quacking sound to reduce noise.
- Dust associated with construction activities, water trucks are onsite to minimise dust.
- Increased construction vehicles movements within the project corridor.
- Temporary lighting towers to light the work areas. Lighting towers will be placed to limit glare to nearby residents.

Every effort will be made to keep disruption to a minimum for residents. We appreciate your patience during these important works and will continue to update you as work progresses.

## Contact the project team



If you have any questions or would like to register for more information, please contact the CPB Contractors Project Team on **1800 425 799\*** or email **[gclrstage2@cpbcon.com.au](mailto:gclrstage2@cpbcon.com.au)**. Visit **[www.gclrstage2.com.au](http://www.gclrstage2.com.au)** anytime for more information and updates.

*\* Free call within Australia. Call charges may apply from mobile or pay phones.*

Subscribing to receive project updates is a convenient way to obtain information about the project and work happening in your area. To subscribe, simply visit our website and look for the 'sign up form' on the 'contact' page.

## Project information

Gold Coast Light Rail Stage 2 involves the design and construction of a new 7.3km route which runs from Helensvale heavy rail station adjacent to the Gold Coast Line, then adjacent to the Smith Street Motorway to connect with Stage 1 at the Gold Coast University Hospital light rail station.

GoldlinQ's construction contractor CPB Contractors commenced construction in July 2016 and are committed to completing the project in time for the Gold Coast 2018 Commonwealth Games.



Australian Government

**BUILDING OUR FUTURE**

CITY OF  
**GOLD COAST™**

**GoldlinQ**  
Gold Coast Light Rail



Queensland Government



## Works Notification

January 2017

### Gold Coast Light Rail Stage 2

#### NIGHT WORKS – DRYSDALE LANE TO FAIRWEATHER DRIVE, PARKWOOD

Work is required to be carried out at night outside standard working hours to allow workers to safely complete the retaining wall construction along Drysdale Lane to Fairweather Drive, Parkwood.

The project will extend working hours from:

- **Monday to Friday 5.30am to 7.30pm** (All construction activities carried out).
- **Monday to Friday 7.30pm to 5.30am** (low noise activity during this period of work including lifting concrete panels into place until 12.00am while installation of drainage continues until 5.30am).
- **Saturdays 5.30am to 6.00pm** (All construction activities carried out).

Work will occur between:

- **Monday 23 January to late February 2017.**

The installation of the retaining wall involves backfilling multiple layers of material behind the concrete panels. Earthwork activities involved in backfilling the retaining wall will occur between 5.30am and 7.30pm. The placement of concrete panels using an excavator will occur between 7.30pm and 5.30am.

The Drysdale Lane retaining wall is approximately 350 metres long and five metres in height depending on existing ground levels.

Once the retaining wall is completed, a concrete noise barrier will be installed along the top of the retaining wall.

#### Drysdale Lane to Fairweather Drive

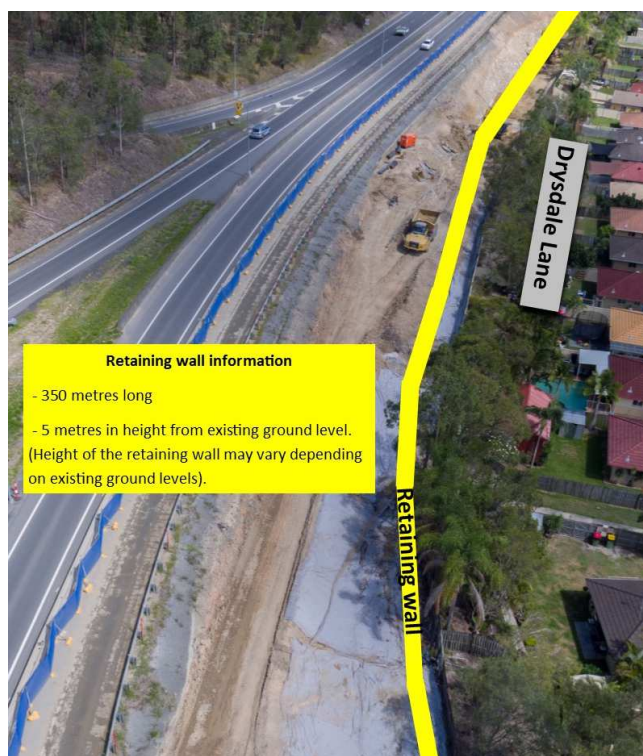

Retaining wall diagram



## Night work will involve:

- Installation of concrete panels with the use of an excavator.
- Drainage pipes and pit installation where required with use of an excavator and bobcat.

## What to expect

During construction, you may notice some changes around your local area such as:

- Increased noise levels and vibration from machinery. Vehicles are fitted with quieter style reversing alarms that make a quacking sound to reduce noise.
- Dust associated with construction activities, water trucks are onsite to minimise dust.
- Increased construction vehicles movements within the project corridor.
- Temporary lighting towers to light the work areas. Lighting towers will be placed to limit glare to nearby residents.

Every effort will be made to keep disruption to a minimum for residents. We appreciate your patience during these important works and will continue to update you as work progresses.

## Contact the project team



If you have any questions or would like to register for more information, please contact the CPB Contractors Project Team on **1800 425 799\*** or email **[gclrstage2@cpbcon.com.au](mailto:gclrstage2@cpbcon.com.au)**. Visit **[www.gclrstage2.com.au](http://www.gclrstage2.com.au)** anytime for more information and updates.

*\* Free call within Australia. Call charges may apply from mobile or pay phones.*

Subscribing to receive project updates is a convenient way to obtain information about the project and work happening in your area. To subscribe, simply visit our website and look for the 'sign up form' on the 'contact' page.

## Project information

Gold Coast Light Rail Stage 2 involves the design and construction of a new 7.3km route which runs from Helensvale heavy rail station adjacent to the Gold Coast Line, then adjacent to the Smith Street Motorway to connect with Stage 1 at the Gold Coast University Hospital light rail station.

GoldlinQ's construction contractor CPB Contractors commenced construction in July 2016 and are committed to completing the project in time for the Gold Coast 2018 Commonwealth Games.



Australian Government

**BUILDING OUR FUTURE**

CITY OF  
**GOLD COAST**

**GoldlinQ**  
Gold Coast Light Rail



Queensland Government



## Works Notification

January 2017

### Gold Coast Light Rail Stage 2

#### NIGHT WORKS – DRYSDALE LANE TO FAIRWEATHER DRIVE, PARKWOOD

Work is required to be carried out at night outside standard working hours to allow workers to safely complete the retaining wall construction along Drysdale Lane to Fairweather Drive, Parkwood.

The project will extend working hours from:

- **Monday to Friday 5.30am to 7.30pm** (All construction activities carried out).
- **Monday to Friday 7.30pm to 5.30am** (low noise activity during this period of work including lifting concrete panels into place until 12.00am while installation of drainage continues until 5.30am).
- **Saturdays 5.30am to 6.00pm** (All construction activities carried out).

Work will occur between:

- **Monday 23 January to late February 2017.**

The installation of the retaining wall involves backfilling multiple layers of material behind the concrete panels. Earthwork activities involved in backfilling the retaining wall will occur between 5.30am and 7.30pm. The placement of concrete panels using an excavator will occur between 7.30pm and 5.30am.

The Drysdale Lane retaining wall is approximately 350 metres long and five metres in height depending on existing ground levels.

Once the retaining wall is completed, a concrete noise barrier will be installed along the top of the retaining wall.

#### Drysdale Lane to Fairweather Drive

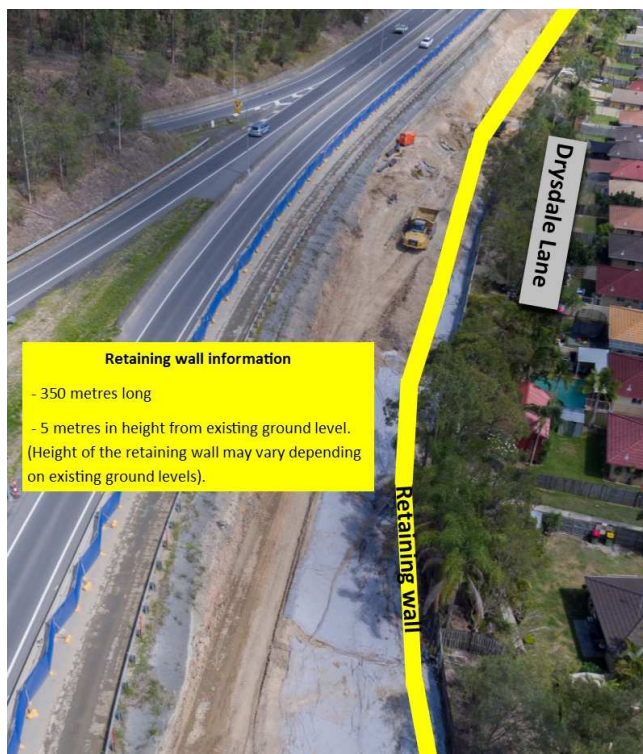

Retaining wall diagram

## Night work will involve:

- Installation of concrete panels with the use of an excavator.
- Drainage pipes and pit installation where required with use of an excavator and bobcat.

## What to expect

During construction, you may notice some changes around your local area such as:

- Increased noise levels and vibration from machinery. Vehicles are fitted with quieter style reversing alarms that make a quacking sound to reduce noise.
- Dust associated with construction activities, water trucks are onsite to minimise dust.
- Increased construction vehicles movements within the project corridor.
- Temporary lighting towers to light the work areas. Lighting towers will be placed to limit glare to nearby residents.

Every effort will be made to keep disruption to a minimum for residents. We appreciate your patience during these important works and will continue to update you as work progresses.

## Contact the project team



If you have any questions or would like to register for more information, please contact the CPB Contractors Project Team on **1800 425 799\*** or email **[gclrstage2@cpbcon.com.au](mailto:gclrstage2@cpbcon.com.au)**. Visit **[www.gclrstage2.com.au](http://www.gclrstage2.com.au)** anytime for more information and updates.

*\* Free call within Australia. Call charges may apply from mobile or pay phones.*

Subscribing to receive project updates is a convenient way to obtain information about the project and work happening in your area. To subscribe, simply visit our website and look for the 'sign up form' on the 'contact' page.

## Project information

Gold Coast Light Rail Stage 2 involves the design and construction of a new 7.3km route which runs from Helensvale heavy rail station adjacent to the Gold Coast Line, then adjacent to the Smith Street Motorway to connect with Stage 1 at the Gold Coast University Hospital light rail station.

GoldlinQ's construction contractor CPB Contractors commenced construction in July 2016 and are committed to completing the project in time for the Gold Coast 2018 Commonwealth Games.



Australian Government

**BUILDING OUR FUTURE**

CITY OF  
**GOLD COAST**

**GoldlinQ**  
Gold Coast Light Rail



Queensland Government





## Works Notification

January 2017

### Gold Coast Light Rail Stage 2

#### NIGHT WORKS – DRYSDALE LANE TO FAIRWEATHER DRIVE, PARKWOOD

Work is required to be carried out at night outside standard working hours to allow workers to safely complete the retaining wall construction along Drysdale Lane to Fairweather Drive, Parkwood.

The project will extend working hours from:

- **Monday to Friday 5.30am to 7.30pm** (All construction activities carried out).
- **Monday to Friday 7.30pm to 5.30am** (low noise activity during this period of work including lifting concrete panels into place until 12.00am while installation of drainage continues until 5.30am).
- **Saturdays 5.30am to 6.00pm** (All construction activities carried out).

Work will occur between:

- **Monday 23 January to late February 2017.**

The installation of the retaining wall involves backfilling multiple layers of material behind the concrete panels. Earthwork activities involved in backfilling the retaining wall will occur between 5.30am and 7.30pm. The placement of concrete panels using an excavator will occur between 7.30pm and 5.30am.

The Drysdale Lane retaining wall is approximately 350 metres long and five metres in height depending on existing ground levels.

Once the retaining wall is completed, a concrete noise barrier will be installed along the top of the retaining wall.

#### Drysdale Lane to Fairweather Drive

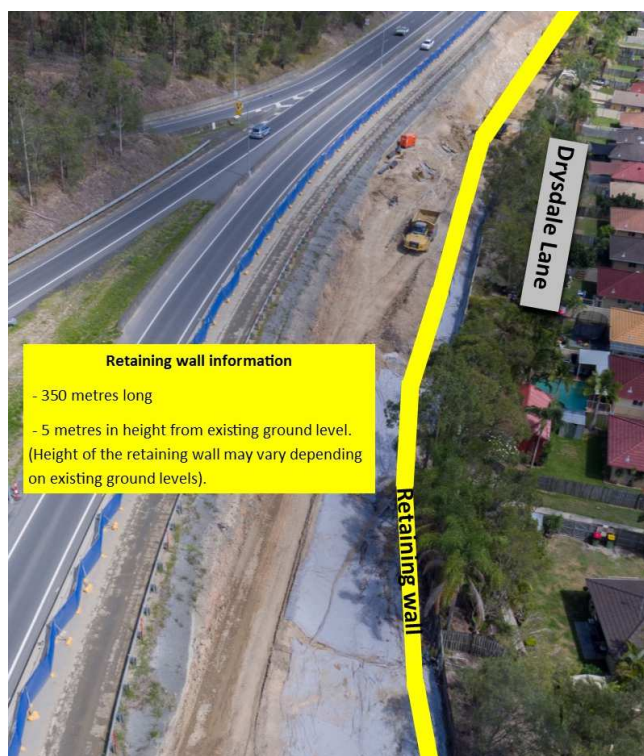

Retaining wall diagram

## Night work will involve:

- Installation of concrete panels with the use of an excavator.
- Drainage pipes and pit installation where required with use of an excavator and bobcat.

## What to expect

During construction, you may notice some changes around your local area such as:

- Increased noise levels and vibration from machinery. Vehicles are fitted with quieter style reversing alarms that make a quacking sound to reduce noise.
- Dust associated with construction activities, water trucks are onsite to minimise dust.
- Increased construction vehicles movements within the project corridor.
- Temporary lighting towers to light the work areas. Lighting towers will be placed to limit glare to nearby residents.

Every effort will be made to keep disruption to a minimum for residents. We appreciate your patience during these important works and will continue to update you as work progresses.

## Contact the project team



If you have any questions or would like to register for more information, please contact the CPB Contractors Project Team on **1800 425 799\*** or email **[gclrstage2@cpbcon.com.au](mailto:gclrstage2@cpbcon.com.au)**. Visit **[www.gclrstage2.com.au](http://www.gclrstage2.com.au)** anytime for more information and updates.

*\* Free call within Australia. Call charges may apply from mobile or pay phones.*

Subscribing to receive project updates is a convenient way to obtain information about the project and work happening in your area. To subscribe, simply visit our website and look for the 'sign up form' on the 'contact' page.

## Project information

Gold Coast Light Rail Stage 2 involves the design and construction of a new 7.3km route which runs from Helensvale heavy rail station adjacent to the Gold Coast Line, then adjacent to the Smith Street Motorway to connect with Stage 1 at the Gold Coast University Hospital light rail station.

GoldlinQ's construction contractor CPB Contractors commenced construction in July 2016 and are committed to completing the project in time for the Gold Coast 2018 Commonwealth Games.



Australian Government

**BUILDING OUR FUTURE**

CITY OF  
**GOLD COAST**

**GoldlinQ**  
Gold Coast Light Rail



Queensland Government



## Works Notification

January 2017

### Gold Coast Light Rail Stage 2

#### NIGHT WORKS – DRYSDALE LANE TO FAIRWEATHER DRIVE, PARKWOOD

Work is required to be carried out at night outside standard working hours to allow workers to safely complete the retaining wall construction along Drysdale Lane to Fairweather Drive, Parkwood.

The project will extend working hours from:

- **Monday to Friday 5.30am to 7.30pm** (All construction activities carried out).
- **Monday to Friday 7.30pm to 5.30am** (low noise activity during this period of work including lifting concrete panels into place until 12.00am while installation of drainage continues until 5.30am).
- **Saturdays 5.30am to 6.00pm** (All construction activities carried out).

Work will occur between:

- **Monday 23 January to late February 2017.**

The installation of the retaining wall involves backfilling multiple layers of material behind the concrete panels. Earthwork activities involved in backfilling the retaining wall will occur between 5.30am and 7.30pm. The placement of concrete panels using an excavator will occur between 7.30pm and 5.30am.

The Drysdale Lane retaining wall is approximately 350 metres long and five metres in height depending on existing ground levels.

Once the retaining wall is completed, a concrete noise barrier will be installed along the top of the retaining wall.

#### Drysdale Lane to Fairweather Drive

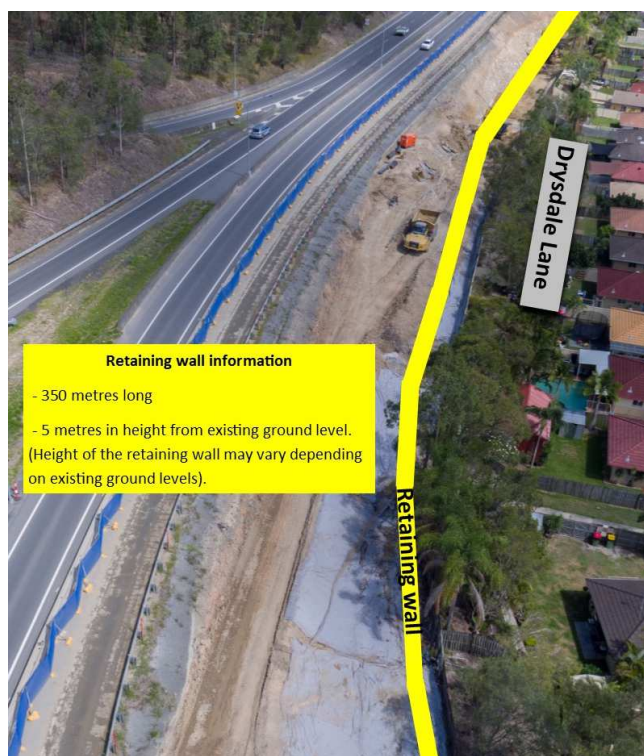

Retaining wall diagram



## Night work will involve:

- Installation of concrete panels with the use of an excavator.
- Drainage pipes and pit installation where required with use of an excavator and bobcat.

## What to expect

During construction, you may notice some changes around your local area such as:

- Increased noise levels and vibration from machinery. Vehicles are fitted with quieter style reversing alarms that make a quacking sound to reduce noise.
- Dust associated with construction activities, water trucks are onsite to minimise dust.
- Increased construction vehicles movements within the project corridor.
- Temporary lighting towers to light the work areas. Lighting towers will be placed to limit glare to nearby residents.

Every effort will be made to keep disruption to a minimum for residents. We appreciate your patience during these important works and will continue to update you as work progresses.

## Contact the project team



If you have any questions or would like to register for more information, please contact the CPB Contractors Project Team on **1800 425 799\*** or email **[gclrstage2@cpbcon.com.au](mailto:gclrstage2@cpbcon.com.au)**. Visit **[www.gclrstage2.com.au](http://www.gclrstage2.com.au)** anytime for more information and updates.

*\* Free call within Australia. Call charges may apply from mobile or pay phones.*

Subscribing to receive project updates is a convenient way to obtain information about the project and work happening in your area. To subscribe, simply visit our website and look for the 'sign up form' on the 'contact' page.

## Project information

Gold Coast Light Rail Stage 2 involves the design and construction of a new 7.3km route which runs from Helensvale heavy rail station adjacent to the Gold Coast Line, then adjacent to the Smith Street Motorway to connect with Stage 1 at the Gold Coast University Hospital light rail station.

GoldlinQ's construction contractor CPB Contractors commenced construction in July 2016 and are committed to completing the project in time for the Gold Coast 2018 Commonwealth Games.



Australian Government

**BUILDING OUR FUTURE**

CITY OF  
**GOLD COAST**

**GoldlinQ**  
Gold Coast Light Rail



Queensland Government



## Works Notification

January 2017

### Gold Coast Light Rail Stage 2

#### NIGHT WORKS – DRYSDALE LANE TO FAIRWEATHER DRIVE, PARKWOOD

Work is required to be carried out at night outside standard working hours to allow workers to safely complete the retaining wall construction along Drysdale Lane to Fairweather Drive, Parkwood.

The project will extend working hours from:

- **Monday to Friday 5.30am to 7.30pm** (All construction activities carried out).
- **Monday to Friday 7.30pm to 5.30am** (low noise activity during this period of work including lifting concrete panels into place until 12.00am while installation of drainage continues until 5.30am).
- **Saturdays 5.30am to 6.00pm** (All construction activities carried out).

Work will occur between:

- **Monday 23 January to late February 2017.**

The installation of the retaining wall involves backfilling multiple layers of material behind the concrete panels. Earthwork activities involved in backfilling the retaining wall will occur between 5.30am and 7.30pm. The placement of concrete panels using an excavator will occur between 7.30pm and 5.30am.

The Drysdale Lane retaining wall is approximately 350 metres long and five metres in height depending on existing ground levels.

Once the retaining wall is completed, a concrete noise barrier will be installed along the top of the retaining wall.

#### Drysdale Lane to Fairweather Drive



Retaining wall diagram

## Night work will involve:

- Installation of concrete panels with the use of an excavator.
- Drainage pipes and pit installation where required with use of an excavator and bobcat.

## What to expect

During construction, you may notice some changes around your local area such as:

- Increased noise levels and vibration from machinery. Vehicles are fitted with quieter style reversing alarms that make a quacking sound to reduce noise.
- Dust associated with construction activities, water trucks are onsite to minimise dust.
- Increased construction vehicles movements within the project corridor.
- Temporary lighting towers to light the work areas. Lighting towers will be placed to limit glare to nearby residents.

Every effort will be made to keep disruption to a minimum for residents. We appreciate your patience during these important works and will continue to update you as work progresses.

## Contact the project team



If you have any questions or would like to register for more information, please contact the CPB Contractors Project Team on **1800 425 799\*** or email **gclrstage2@cpbcon.com.au**. Visit **www.gclrstage2.com.au** anytime for more information and updates.

*\* Free call within Australia. Call charges may apply from mobile or pay phones.*

Subscribing to receive project updates is a convenient way to obtain information about the project and work happening in your area. To subscribe, simply visit our website and look for the 'sign up form' on the 'contact' page.

## Project information

Gold Coast Light Rail Stage 2 involves the design and construction of a new 7.3km route which runs from Helensvale heavy rail station adjacent to the Gold Coast Line, then adjacent to the Smith Street Motorway to connect with Stage 1 at the Gold Coast University Hospital light rail station.

GoldlinQ's construction contractor CPB Contractors commenced construction in July 2016 and are committed to completing the project in time for the Gold Coast 2018 Commonwealth Games.



Australian Government

**BUILDING OUR FUTURE**

CITY OF  
**GOLD COAST**

**GoldlinQ**  
Gold Coast Light Rail



Queensland Government





## Works Notification

January 2017

### Gold Coast Light Rail Stage 2

#### NIGHT WORKS – DRYSDALE LANE TO FAIRWEATHER DRIVE, PARKWOOD

Work is required to be carried out at night outside standard working hours to allow workers to safely complete the retaining wall construction along Drysdale Lane to Fairweather Drive, Parkwood.

The project will extend working hours from:

- **Monday to Friday 5.30am to 7.30pm** (All construction activities carried out).
- **Monday to Friday 7.30pm to 5.30am** (low noise activity during this period of work including lifting concrete panels into place until 12.00am while installation of drainage continues until 5.30am).
- **Saturdays 5.30am to 6.00pm** (All construction activities carried out).

Work will occur between:

- **Monday 23 January to late February 2017.**

The installation of the retaining wall involves backfilling multiple layers of material behind the concrete panels. Earthwork activities involved in backfilling the retaining wall will occur between 5.30am and 7.30pm. The placement of concrete panels using an excavator will occur between 7.30pm and 5.30am.

The Drysdale Lane retaining wall is approximately 350 metres long and five metres in height depending on existing ground levels.

Once the retaining wall is completed, a concrete noise barrier will be installed along the top of the retaining wall.

#### Drysdale Lane to Fairweather Drive



Retaining wall diagram

## Night work will involve:

- Installation of concrete panels with the use of an excavator.
- Drainage pipes and pit installation where required with use of an excavator and bobcat.

## What to expect

During construction, you may notice some changes around your local area such as:

- Increased noise levels and vibration from machinery. Vehicles are fitted with quieter style reversing alarms that make a quacking sound to reduce noise.
- Dust associated with construction activities, water trucks are onsite to minimise dust.
- Increased construction vehicles movements within the project corridor.
- Temporary lighting towers to light the work areas. Lighting towers will be placed to limit glare to nearby residents.

Every effort will be made to keep disruption to a minimum for residents. We appreciate your patience during these important works and will continue to update you as work progresses.

## Contact the project team



If you have any questions or would like to register for more information, please contact the CPB Contractors Project Team on **1800 425 799\*** or email **[gclrstage2@cpbcon.com.au](mailto:gclrstage2@cpbcon.com.au)**. Visit **[www.gclrstage2.com.au](http://www.gclrstage2.com.au)** anytime for more information and updates.

*\* Free call within Australia. Call charges may apply from mobile or pay phones.*

Subscribing to receive project updates is a convenient way to obtain information about the project and work happening in your area. To subscribe, simply visit our website and look for the 'sign up form' on the 'contact' page.

## Project information

Gold Coast Light Rail Stage 2 involves the design and construction of a new 7.3km route which runs from Helensvale heavy rail station adjacent to the Gold Coast Line, then adjacent to the Smith Street Motorway to connect with Stage 1 at the Gold Coast University Hospital light rail station.

GoldlinQ's construction contractor CPB Contractors commenced construction in July 2016 and are committed to completing the project in time for the Gold Coast 2018 Commonwealth Games.



Australian Government

**BUILDING OUR FUTURE**

CITY OF  
**GOLD COAST**

**GoldlinQ**  
Gold Coast Light Rail



Queensland Government



## Works Notification

January 2017

### Gold Coast Light Rail Stage 2

#### NIGHT WORKS – DRYSDALE LANE TO FAIRWEATHER DRIVE, PARKWOOD

Work is required to be carried out at night outside standard working hours to allow workers to safely complete the retaining wall construction along Drysdale Lane to Fairweather Drive, Parkwood.

The project will extend working hours from:

- **Monday to Friday 5.30am to 7.30pm** (All construction activities carried out).
- **Monday to Friday 7.30pm to 5.30am** (low noise activity during this period of work including lifting concrete panels into place until 12.00am while installation of drainage continues until 5.30am).
- **Saturdays 5.30am to 6.00pm** (All construction activities carried out).

Work will occur between:

- **Monday 23 January to late February 2017.**

The installation of the retaining wall involves backfilling multiple layers of material behind the concrete panels. Earthwork activities involved in backfilling the retaining wall will occur between 5.30am and 7.30pm. The placement of concrete panels using an excavator will occur between 7.30pm and 5.30am.

The Drysdale Lane retaining wall is approximately 350 metres long and five metres in height depending on existing ground levels.

Once the retaining wall is completed, a concrete noise barrier will be installed along the top of the retaining wall.

#### Drysdale Lane to Fairweather Drive



Retaining wall diagram



## Night work will involve:

- Installation of concrete panels with the use of an excavator.
- Drainage pipes and pit installation where required with use of an excavator and bobcat.

## What to expect

During construction, you may notice some changes around your local area such as:

- Increased noise levels and vibration from machinery. Vehicles are fitted with quieter style reversing alarms that make a quacking sound to reduce noise.
- Dust associated with construction activities, water trucks are onsite to minimise dust.
- Increased construction vehicles movements within the project corridor.
- Temporary lighting towers to light the work areas. Lighting towers will be placed to limit glare to nearby residents.

Every effort will be made to keep disruption to a minimum for residents. We appreciate your patience during these important works and will continue to update you as work progresses.

## Contact the project team



If you have any questions or would like to register for more information, please contact the CPB Contractors Project Team on **1800 425 799\*** or email **[gclrstage2@cpbcon.com.au](mailto:gclrstage2@cpbcon.com.au)**. Visit **[www.gclrstage2.com.au](http://www.gclrstage2.com.au)** anytime for more information and updates.

*\* Free call within Australia. Call charges may apply from mobile or pay phones.*

Subscribing to receive project updates is a convenient way to obtain information about the project and work happening in your area. To subscribe, simply visit our website and look for the 'sign up form' on the 'contact' page.

## Project information

Gold Coast Light Rail Stage 2 involves the design and construction of a new 7.3km route which runs from Helensvale heavy rail station adjacent to the Gold Coast Line, then adjacent to the Smith Street Motorway to connect with Stage 1 at the Gold Coast University Hospital light rail station.

GoldlinQ's construction contractor CPB Contractors commenced construction in July 2016 and are committed to completing the project in time for the Gold Coast 2018 Commonwealth Games.



Australian Government

**BUILDING OUR FUTURE**

CITY OF  
**GOLD COAST**

**GoldlinQ**  
Gold Coast Light Rail



Queensland Government



## Works Notification

January 2017

### Gold Coast Light Rail Stage 2

#### NIGHT WORKS – DRYSDALE LANE TO FAIRWEATHER DRIVE, PARKWOOD

Work is required to be carried out at night outside standard working hours to allow workers to safely complete the retaining wall construction along Drysdale Lane to Fairweather Drive, Parkwood.

The project will extend working hours from:

- **Monday to Friday 5.30am to 7.30pm** (All construction activities carried out).
- **Monday to Friday 7.30pm to 5.30am** (low noise activity during this period of work including lifting concrete panels into place until 12.00am while installation of drainage continues until 5.30am).
- **Saturdays 5.30am to 6.00pm** (All construction activities carried out).

Work will occur between:

- **Monday 23 January to late February 2017.**

The installation of the retaining wall involves backfilling multiple layers of material behind the concrete panels. Earthwork activities involved in backfilling the retaining wall will occur between 5.30am and 7.30pm. The placement of concrete panels using an excavator will occur between 7.30pm and 5.30am.

The Drysdale Lane retaining wall is approximately 350 metres long and five metres in height depending on existing ground levels.

Once the retaining wall is completed, a concrete noise barrier will be installed along the top of the retaining wall.

#### Drysdale Lane to Fairweather Drive



Retaining wall diagram

## Night work will involve:

- Installation of concrete panels with the use of an excavator.
- Drainage pipes and pit installation where required with use of an excavator and bobcat.

## What to expect

During construction, you may notice some changes around your local area such as:

- Increased noise levels and vibration from machinery. Vehicles are fitted with quieter style reversing alarms that make a quacking sound to reduce noise.
- Dust associated with construction activities, water trucks are onsite to minimise dust.
- Increased construction vehicles movements within the project corridor.
- Temporary lighting towers to light the work areas. Lighting towers will be placed to limit glare to nearby residents.

Every effort will be made to keep disruption to a minimum for residents. We appreciate your patience during these important works and will continue to update you as work progresses.

## Contact the project team



If you have any questions or would like to register for more information, please contact the CPB Contractors Project Team on **1800 425 799\*** or email **[gclrstage2@cpbcon.com.au](mailto:gclrstage2@cpbcon.com.au)**. Visit **[www.gclrstage2.com.au](http://www.gclrstage2.com.au)** anytime for more information and updates.

*\* Free call within Australia. Call charges may apply from mobile or pay phones.*

Subscribing to receive project updates is a convenient way to obtain information about the project and work happening in your area. To subscribe, simply visit our website and look for the 'sign up form' on the 'contact' page.

## Project information

Gold Coast Light Rail Stage 2 involves the design and construction of a new 7.3km route which runs from Helensvale heavy rail station adjacent to the Gold Coast Line, then adjacent to the Smith Street Motorway to connect with Stage 1 at the Gold Coast University Hospital light rail station.

GoldlinQ's construction contractor CPB Contractors commenced construction in July 2016 and are committed to completing the project in time for the Gold Coast 2018 Commonwealth Games.



Australian Government

**BUILDING OUR FUTURE**

CITY OF  
**GOLD COAST™**

**GoldlinQ**  
Gold Coast Light Rail



Queensland Government





## Works Notification

January 2017

### Gold Coast Light Rail Stage 2

#### NIGHT WORKS – DRYSDALE LANE TO FAIRWEATHER DRIVE, PARKWOOD

Work is required to be carried out at night outside standard working hours to allow workers to safely complete the retaining wall construction along Drysdale Lane to Fairweather Drive, Parkwood.

The project will extend working hours from:

- **Monday to Friday 5.30am to 7.30pm** (All construction activities carried out).
- **Monday to Friday 7.30pm to 5.30am** (low noise activity during this period of work including lifting concrete panels into place until 12.00am while installation of drainage continues until 5.30am).
- **Saturdays 5.30am to 6.00pm** (All construction activities carried out).

Work will occur between:

- **Monday 23 January to late February 2017.**

The installation of the retaining wall involves backfilling multiple layers of material behind the concrete panels. Earthwork activities involved in backfilling the retaining wall will occur between 5.30am and 7.30pm. The placement of concrete panels using an excavator will occur between 7.30pm and 5.30am.

The Drysdale Lane retaining wall is approximately 350 metres long and five metres in height depending on existing ground levels.

Once the retaining wall is completed, a concrete noise barrier will be installed along the top of the retaining wall.

#### Drysdale Lane to Fairweather Drive



Retaining wall diagram

## Night work will involve:

- Installation of concrete panels with the use of an excavator.
- Drainage pipes and pit installation where required with use of an excavator and bobcat.

## What to expect

During construction, you may notice some changes around your local area such as:

- Increased noise levels and vibration from machinery. Vehicles are fitted with quieter style reversing alarms that make a quacking sound to reduce noise.
- Dust associated with construction activities, water trucks are onsite to minimise dust.
- Increased construction vehicles movements within the project corridor.
- Temporary lighting towers to light the work areas. Lighting towers will be placed to limit glare to nearby residents.

Every effort will be made to keep disruption to a minimum for residents. We appreciate your patience during these important works and will continue to update you as work progresses.

## Contact the project team



If you have any questions or would like to register for more information, please contact the CPB Contractors Project Team on **1800 425 799\*** or email **[gclrstage2@cpbcon.com.au](mailto:gclrstage2@cpbcon.com.au)**. Visit **[www.gclrstage2.com.au](http://www.gclrstage2.com.au)** anytime for more information and updates.

*\* Free call within Australia. Call charges may apply from mobile or pay phones.*

Subscribing to receive project updates is a convenient way to obtain information about the project and work happening in your area. To subscribe, simply visit our website and look for the 'sign up form' on the 'contact' page.

## Project information

Gold Coast Light Rail Stage 2 involves the design and construction of a new 7.3km route which runs from Helensvale heavy rail station adjacent to the Gold Coast Line, then adjacent to the Smith Street Motorway to connect with Stage 1 at the Gold Coast University Hospital light rail station.

GoldlinQ's construction contractor CPB Contractors commenced construction in July 2016 and are committed to completing the project in time for the Gold Coast 2018 Commonwealth Games.



Australian Government

**BUILDING OUR FUTURE**

CITY OF  
**GOLD COAST**

**GoldlinQ**  
Gold Coast Light Rail



Queensland Government



## Works Notification

January 2017

### Gold Coast Light Rail Stage 2

#### NIGHT WORKS – DRYSDALE LANE TO FAIRWEATHER DRIVE, PARKWOOD

Work is required to be carried out at night outside standard working hours to allow workers to safely complete the retaining wall construction along Drysdale Lane to Fairweather Drive, Parkwood.

The project will extend working hours from:

- **Monday to Friday 5.30am to 7.30pm** (All construction activities carried out).
- **Monday to Friday 7.30pm to 5.30am** (low noise activity during this period of work including lifting concrete panels into place until 12.00am while installation of drainage continues until 5.30am).
- **Saturdays 5.30am to 6.00pm** (All construction activities carried out).

Work will occur between:

- **Monday 23 January to late February 2017.**

The installation of the retaining wall involves backfilling multiple layers of material behind the concrete panels. Earthwork activities involved in backfilling the retaining wall will occur between 5.30am and 7.30pm. The placement of concrete panels using an excavator will occur between 7.30pm and 5.30am.

The Drysdale Lane retaining wall is approximately 350 metres long and five metres in height depending on existing ground levels.

Once the retaining wall is completed, a concrete noise barrier will be installed along the top of the retaining wall.

#### Drysdale Lane to Fairweather Drive

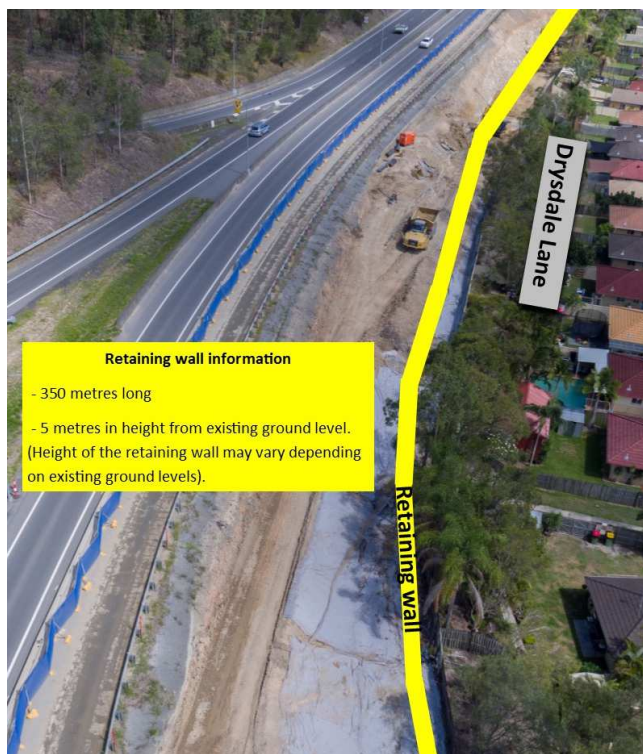

Retaining wall diagram



## Night work will involve:

- Installation of concrete panels with the use of an excavator.
- Drainage pipes and pit installation where required with use of an excavator and bobcat.

## What to expect

During construction, you may notice some changes around your local area such as:

- Increased noise levels and vibration from machinery. Vehicles are fitted with quieter style reversing alarms that make a quacking sound to reduce noise.
- Dust associated with construction activities, water trucks are onsite to minimise dust.
- Increased construction vehicles movements within the project corridor.
- Temporary lighting towers to light the work areas. Lighting towers will be placed to limit glare to nearby residents.

Every effort will be made to keep disruption to a minimum for residents. We appreciate your patience during these important works and will continue to update you as work progresses.

## Contact the project team



If you have any questions or would like to register for more information, please contact the CPB Contractors Project Team on **1800 425 799\*** or email **gclrstage2@cpbcon.com.au**. Visit **www.gclrstage2.com.au** anytime for more information and updates.

*\* Free call within Australia. Call charges may apply from mobile or pay phones.*

Subscribing to receive project updates is a convenient way to obtain information about the project and work happening in your area. To subscribe, simply visit our website and look for the 'sign up form' on the 'contact' page.

## Project information

Gold Coast Light Rail Stage 2 involves the design and construction of a new 7.3km route which runs from Helensvale heavy rail station adjacent to the Gold Coast Line, then adjacent to the Smith Street Motorway to connect with Stage 1 at the Gold Coast University Hospital light rail station.

GoldlinQ's construction contractor CPB Contractors commenced construction in July 2016 and are committed to completing the project in time for the Gold Coast 2018 Commonwealth Games.



Australian Government

**BUILDING OUR FUTURE**

CITY OF  
**GOLD COAST™**

**GoldlinQ**  
Gold Coast Light Rail



Queensland Government



## Works Notification

January 2017

### Gold Coast Light Rail Stage 2

#### NIGHT WORKS – DRYSDALE LANE TO FAIRWEATHER DRIVE, PARKWOOD

Work is required to be carried out at night outside standard working hours to allow workers to safely complete the retaining wall construction along Drysdale Lane to Fairweather Drive, Parkwood.

The project will extend working hours from:

- **Monday to Friday 5.30am to 7.30pm** (All construction activities carried out).
- **Monday to Friday 7.30pm to 5.30am** (low noise activity during this period of work including lifting concrete panels into place until 12.00am while installation of drainage continues until 5.30am).
- **Saturdays 5.30am to 6.00pm** (All construction activities carried out).

Work will occur between:

- **Monday 23 January to late February 2017.**

The installation of the retaining wall involves backfilling multiple layers of material behind the concrete panels. Earthwork activities involved in backfilling the retaining wall will occur between 5.30am and 7.30pm. The placement of concrete panels using an excavator will occur between 7.30pm and 5.30am.

The Drysdale Lane retaining wall is approximately 350 metres long and five metres in height depending on existing ground levels.

Once the retaining wall is completed, a concrete noise barrier will be installed along the top of the retaining wall.

#### Drysdale Lane to Fairweather Drive



Retaining wall diagram

## Night work will involve:

- Installation of concrete panels with the use of an excavator.
- Drainage pipes and pit installation where required with use of an excavator and bobcat.

## What to expect

During construction, you may notice some changes around your local area such as:

- Increased noise levels and vibration from machinery. Vehicles are fitted with quieter style reversing alarms that make a quacking sound to reduce noise.
- Dust associated with construction activities, water trucks are onsite to minimise dust.
- Increased construction vehicles movements within the project corridor.
- Temporary lighting towers to light the work areas. Lighting towers will be placed to limit glare to nearby residents.

Every effort will be made to keep disruption to a minimum for residents. We appreciate your patience during these important works and will continue to update you as work progresses.

## Contact the project team



If you have any questions or would like to register for more information, please contact the CPB Contractors Project Team on **1800 425 799\*** or email **gclrstage2@cpbcon.com.au**. Visit **www.gclrstage2.com.au** anytime for more information and updates.

*\* Free call within Australia. Call charges may apply from mobile or pay phones.*

Subscribing to receive project updates is a convenient way to obtain information about the project and work happening in your area. To subscribe, simply visit our website and look for the 'sign up form' on the 'contact' page.

## Project information

Gold Coast Light Rail Stage 2 involves the design and construction of a new 7.3km route which runs from Helensvale heavy rail station adjacent to the Gold Coast Line, then adjacent to the Smith Street Motorway to connect with Stage 1 at the Gold Coast University Hospital light rail station.

GoldlinQ's construction contractor CPB Contractors commenced construction in July 2016 and are committed to completing the project in time for the Gold Coast 2018 Commonwealth Games.



Australian Government

**BUILDING OUR FUTURE**

CITY OF  
**GOLD COAST™**

**GoldlinQ**  
Gold Coast Light Rail



Queensland Government





## Works Notification

January 2017

### Gold Coast Light Rail Stage 2

#### NIGHT WORKS – DRYSDALE LANE TO FAIRWEATHER DRIVE, PARKWOOD

Work is required to be carried out at night outside standard working hours to allow workers to safely complete the retaining wall construction along Drysdale Lane to Fairweather Drive, Parkwood.

The project will extend working hours from:

- **Monday to Friday 5.30am to 7.30pm** (All construction activities carried out).
- **Monday to Friday 7.30pm to 5.30am** (low noise activity during this period of work including lifting concrete panels into place until 12.00am while installation of drainage continues until 5.30am).
- **Saturdays 5.30am to 6.00pm** (All construction activities carried out).

Work will occur between:

- **Monday 23 January to late February 2017.**

The installation of the retaining wall involves backfilling multiple layers of material behind the concrete panels. Earthwork activities involved in backfilling the retaining wall will occur between 5.30am and 7.30pm. The placement of concrete panels using an excavator will occur between 7.30pm and 5.30am.

The Drysdale Lane retaining wall is approximately 350 metres long and five metres in height depending on existing ground levels.

Once the retaining wall is completed, a concrete noise barrier will be installed along the top of the retaining wall.

#### Drysdale Lane to Fairweather Drive



Retaining wall diagram

## Night work will involve:

- Installation of concrete panels with the use of an excavator.
- Drainage pipes and pit installation where required with use of an excavator and bobcat.

## What to expect

During construction, you may notice some changes around your local area such as:

- Increased noise levels and vibration from machinery. Vehicles are fitted with quieter style reversing alarms that make a quacking sound to reduce noise.
- Dust associated with construction activities, water trucks are onsite to minimise dust.
- Increased construction vehicles movements within the project corridor.
- Temporary lighting towers to light the work areas. Lighting towers will be placed to limit glare to nearby residents.

Every effort will be made to keep disruption to a minimum for residents. We appreciate your patience during these important works and will continue to update you as work progresses.

## Contact the project team



If you have any questions or would like to register for more information, please contact the CPB Contractors Project Team on **1800 425 799\*** or email **gclrstage2@cpbcon.com.au**. Visit **www.gclrstage2.com.au** anytime for more information and updates.

*\* Free call within Australia. Call charges may apply from mobile or pay phones.*

Subscribing to receive project updates is a convenient way to obtain information about the project and work happening in your area. To subscribe, simply visit our website and look for the 'sign up form' on the 'contact' page.

## Project information

Gold Coast Light Rail Stage 2 involves the design and construction of a new 7.3km route which runs from Helensvale heavy rail station adjacent to the Gold Coast Line, then adjacent to the Smith Street Motorway to connect with Stage 1 at the Gold Coast University Hospital light rail station.

GoldlinQ's construction contractor CPB Contractors commenced construction in July 2016 and are committed to completing the project in time for the Gold Coast 2018 Commonwealth Games.



Australian Government

**BUILDING OUR FUTURE**

CITY OF  
**GOLD COAST™**

**GoldlinQ**  
Gold Coast Light Rail



Queensland Government



## Works Notification

January 2017

### Gold Coast Light Rail Stage 2

#### NIGHT WORKS – DRYSDALE LANE TO FAIRWEATHER DRIVE, PARKWOOD

Work is required to be carried out at night outside standard working hours to allow workers to safely complete the retaining wall construction along Drysdale Lane to Fairweather Drive, Parkwood.

The project will extend working hours from:

- **Monday to Friday 5.30am to 7.30pm** (All construction activities carried out).
- **Monday to Friday 7.30pm to 5.30am** (low noise activity during this period of work including lifting concrete panels into place until 12.00am while installation of drainage continues until 5.30am).
- **Saturdays 5.30am to 6.00pm** (All construction activities carried out).

Work will occur between:

- **Monday 23 January to late February 2017.**

The installation of the retaining wall involves backfilling multiple layers of material behind the concrete panels. Earthwork activities involved in backfilling the retaining wall will occur between 5.30am and 7.30pm. The placement of concrete panels using an excavator will occur between 7.30pm and 5.30am

The Drysdale Lane retaining wall is approximately 350 metres long and five metres in height depending on existing ground levels.

Once the retaining wall is completed, a concrete noise barrier will be installed along the top of the retaining wall.

#### Drysdale Lane to Fairweather Drive



Retaining wall diagram



## Night work will involve:

- Installation of concrete panels with the use of an excavator.
- Drainage pipes and pit installation where required with use of an excavator and bobcat.

## What to expect

During construction, you may notice some changes around your local area such as:

- Increased noise levels and vibration from machinery. Vehicles are fitted with quieter style reversing alarms that make a quacking sound to reduce noise.
- Dust associated with construction activities, water trucks are onsite to minimise dust.
- Increased construction vehicles movements within the project corridor.
- Temporary lighting towers to light the work areas. Lighting towers will be placed to limit glare to nearby residents.

Every effort will be made to keep disruption to a minimum for residents. We appreciate your patience during these important works and will continue to update you as work progresses.

## Contact the project team



If you have any questions or would like to register for more information, please contact the CPB Contractors Project Team on **1800 425 799\*** or email **[gclrstage2@cpbcon.com.au](mailto:gclrstage2@cpbcon.com.au)**. Visit **[www.gclrstage2.com.au](http://www.gclrstage2.com.au)** anytime for more information and updates.

*\* Free call within Australia. Call charges may apply from mobile or pay phones.*

Subscribing to receive project updates is a convenient way to obtain information about the project and work happening in your area. To subscribe, simply visit our website and look for the 'sign up form' on the 'contact' page.

## Project information

Gold Coast Light Rail Stage 2 involves the design and construction of a new 7.3km route which runs from Helensvale heavy rail station adjacent to the Gold Coast Line, then adjacent to the Smith Street Motorway to connect with Stage 1 at the Gold Coast University Hospital light rail station.

GoldlinQ's construction contractor CPB Contractors commenced construction in July 2016 and are committed to completing the project in time for the Gold Coast 2018 Commonwealth Games.



Australian Government

**BUILDING OUR FUTURE**

CITY OF  
**GOLD COAST**

**GoldlinQ**  
Gold Coast Light Rail



Queensland Government



## Works Notification

January 2017

### Gold Coast Light Rail Stage 2

#### NIGHT WORKS – DRYSDALE LANE TO FAIRWEATHER DRIVE, PARKWOOD

Work is required to be carried out at night outside standard working hours to allow workers to safely complete the retaining wall construction along Drysdale Lane to Fairweather Drive, Parkwood.

The project will extend working hours from:

- **Monday to Friday 5.30am to 7.30pm** (All construction activities carried out).
- **Monday to Friday 7.30pm to 5.30am** (low noise activity during this period of work including lifting concrete panels into place until 12.00am while installation of drainage continues until 5.30am).
- **Saturdays 5.30am to 6.00pm** (All construction activities carried out).

Work will occur between:

- **Monday 23 January to late February 2017.**

The installation of the retaining wall involves backfilling multiple layers of material behind the concrete panels. Earthwork activities involved in backfilling the retaining wall will occur between 5.30am and 7.30pm. The placement of concrete panels using an excavator will occur between 7.30pm and 5.30am.

The Drysdale Lane retaining wall is approximately 350 metres long and five metres in height depending on existing ground levels.

Once the retaining wall is completed, a concrete noise barrier will be installed along the top of the retaining wall.

#### Drysdale Lane to Fairweather Drive



Retaining wall diagram

## Night work will involve:

- Installation of concrete panels with the use of an excavator.
- Drainage pipes and pit installation where required with use of an excavator and bobcat.

## What to expect

During construction, you may notice some changes around your local area such as:

- Increased noise levels and vibration from machinery. Vehicles are fitted with quieter style reversing alarms that make a quacking sound to reduce noise.
- Dust associated with construction activities, water trucks are onsite to minimise dust.
- Increased construction vehicles movements within the project corridor.
- Temporary lighting towers to light the work areas. Lighting towers will be placed to limit glare to nearby residents.

Every effort will be made to keep disruption to a minimum for residents. We appreciate your patience during these important works and will continue to update you as work progresses.

## Contact the project team



If you have any questions or would like to register for more information, please contact the CPB Contractors Project Team on **1800 425 799\*** or email **[gclrstage2@cpbcon.com.au](mailto:gclrstage2@cpbcon.com.au)**. Visit **[www.gclrstage2.com.au](http://www.gclrstage2.com.au)** anytime for more information and updates.

*\* Free call within Australia. Call charges may apply from mobile or pay phones.*

Subscribing to receive project updates is a convenient way to obtain information about the project and work happening in your area. To subscribe, simply visit our website and look for the 'sign up form' on the 'contact' page.

## Project information

Gold Coast Light Rail Stage 2 involves the design and construction of a new 7.3km route which runs from Helensvale heavy rail station adjacent to the Gold Coast Line, then adjacent to the Smith Street Motorway to connect with Stage 1 at the Gold Coast University Hospital light rail station.

GoldlinQ's construction contractor CPB Contractors commenced construction in July 2016 and are committed to completing the project in time for the Gold Coast 2018 Commonwealth Games.



Australian Government

**BUILDING OUR FUTURE**

CITY OF  
**GOLD COAST™**

**GoldlinQ**  
Gold Coast Light Rail



Queensland Government





## Works Notification

January 2017

### Gold Coast Light Rail Stage 2

#### NIGHT WORKS – DRYSDALE LANE TO FAIRWEATHER DRIVE, PARKWOOD

Work is required to be carried out at night outside standard working hours to allow workers to safely complete the retaining wall construction along Drysdale Lane to Fairweather Drive, Parkwood.

The project will extend working hours from:

- **Monday to Friday 5.30am to 7.30pm** (All construction activities carried out).
- **Monday to Friday 7.30pm to 5.30am** (low noise activity during this period of work including lifting concrete panels into place until 12.00am while installation of drainage continues until 5.30am).
- **Saturdays 5.30am to 6.00pm** (All construction activities carried out).

Work will occur between:

- **Monday 23 January to late February 2017.**

The installation of the retaining wall involves backfilling multiple layers of material behind the concrete panels. Earthwork activities involved in backfilling the retaining wall will occur between 5.30am and 7.30pm. The placement of concrete panels using an excavator will occur between 7.30pm and 5.30am

The Drysdale Lane retaining wall is approximately 350 metres long and five metres in height depending on existing ground levels.

Once the retaining wall is completed, a concrete noise barrier will be installed along the top of the retaining wall.

#### Drysdale Lane to Fairweather Drive



Retaining wall diagram

## Night work will involve:

- Installation of concrete panels with the use of an excavator.
- Drainage pipes and pit installation where required with use of an excavator and bobcat.

## What to expect

During construction, you may notice some changes around your local area such as:

- Increased noise levels and vibration from machinery. Vehicles are fitted with quieter style reversing alarms that make a quacking sound to reduce noise.
- Dust associated with construction activities, water trucks are onsite to minimise dust.
- Increased construction vehicles movements within the project corridor.
- Temporary lighting towers to light the work areas. Lighting towers will be placed to limit glare to nearby residents.

Every effort will be made to keep disruption to a minimum for residents. We appreciate your patience during these important works and will continue to update you as work progresses.

## Contact the project team



If you have any questions or would like to register for more information, please contact the CPB Contractors Project Team on **1800 425 799\*** or email **[gclrstage2@cpbcon.com.au](mailto:gclrstage2@cpbcon.com.au)**. Visit **[www.gclrstage2.com.au](http://www.gclrstage2.com.au)** anytime for more information and updates.

*\* Free call within Australia. Call charges may apply from mobile or pay phones.*

Subscribing to receive project updates is a convenient way to obtain information about the project and work happening in your area. To subscribe, simply visit our website and look for the 'sign up form' on the 'contact' page.

## Project information

Gold Coast Light Rail Stage 2 involves the design and construction of a new 7.3km route which runs from Helensvale heavy rail station adjacent to the Gold Coast Line, then adjacent to the Smith Street Motorway to connect with Stage 1 at the Gold Coast University Hospital light rail station.

GoldlinQ's construction contractor CPB Contractors commenced construction in July 2016 and are committed to completing the project in time for the Gold Coast 2018 Commonwealth Games.



Australian Government

**BUILDING OUR FUTURE**

CITY OF  
**GOLD COAST™**

**GoldlinQ**  
Gold Coast Light Rail



Queensland Government



## Works Notification

January 2017

### Gold Coast Light Rail Stage 2

#### NIGHT WORKS – DRYSDALE LANE TO FAIRWEATHER DRIVE, PARKWOOD

Work is required to be carried out at night outside standard working hours to allow workers to safely complete the retaining wall construction along Drysdale Lane to Fairweather Drive, Parkwood.

The project will extend working hours from:

- **Monday to Friday 5.30am to 7.30pm** (All construction activities carried out).
- **Monday to Friday 7.30pm to 5.30am** (low noise activity during this period of work including lifting concrete panels into place until 12.00am while installation of drainage continues until 5.30am).
- **Saturdays 5.30am to 6.00pm** (All construction activities carried out).

Work will occur between:

- **Monday 23 January to late February 2017.**

The installation of the retaining wall involves backfilling multiple layers of material behind the concrete panels. Earthwork activities involved in backfilling the retaining wall will occur between 5.30am and 7.30pm. The placement of concrete panels using an excavator will occur between 7.30pm and 5.30am.

The Drysdale Lane retaining wall is approximately 350 metres long and five metres in height depending on existing ground levels.

Once the retaining wall is completed, a concrete noise barrier will be installed along the top of the retaining wall.

#### Drysdale Lane to Fairweather Drive



Retaining wall diagram



## Night work will involve:

- Installation of concrete panels with the use of an excavator.
- Drainage pipes and pit installation where required with use of an excavator and bobcat.

## What to expect

During construction, you may notice some changes around your local area such as:

- Increased noise levels and vibration from machinery. Vehicles are fitted with quieter style reversing alarms that make a quacking sound to reduce noise.
- Dust associated with construction activities, water trucks are onsite to minimise dust.
- Increased construction vehicles movements within the project corridor.
- Temporary lighting towers to light the work areas. Lighting towers will be placed to limit glare to nearby residents.

Every effort will be made to keep disruption to a minimum for residents. We appreciate your patience during these important works and will continue to update you as work progresses.

## Contact the project team



If you have any questions or would like to register for more information, please contact the CPB Contractors Project Team on **1800 425 799\*** or email **[gclrstage2@cpbcon.com.au](mailto:gclrstage2@cpbcon.com.au)**. Visit **[www.gclrstage2.com.au](http://www.gclrstage2.com.au)** anytime for more information and updates.

*\* Free call within Australia. Call charges may apply from mobile or pay phones.*

Subscribing to receive project updates is a convenient way to obtain information about the project and work happening in your area. To subscribe, simply visit our website and look for the 'sign up form' on the 'contact' page.

## Project information

Gold Coast Light Rail Stage 2 involves the design and construction of a new 7.3km route which runs from Helensvale heavy rail station adjacent to the Gold Coast Line, then adjacent to the Smith Street Motorway to connect with Stage 1 at the Gold Coast University Hospital light rail station.

GoldlinQ's construction contractor CPB Contractors commenced construction in July 2016 and are committed to completing the project in time for the Gold Coast 2018 Commonwealth Games.



Australian Government

**BUILDING OUR FUTURE**

CITY OF  
**GOLD COAST**

**GoldlinQ**  
Gold Coast Light Rail



Queensland Government



## Works Notification

January 2017

### Gold Coast Light Rail Stage 2

#### NIGHT WORKS – DRYSDALE LANE TO FAIRWEATHER DRIVE, PARKWOOD

Work is required to be carried out at night outside standard working hours to allow workers to safely complete the retaining wall construction along Drysdale Lane to Fairweather Drive, Parkwood.

The project will extend working hours from:

- **Monday to Friday 5.30am to 7.30pm** (All construction activities carried out).
- **Monday to Friday 7.30pm to 5.30am** (low noise activity during this period of work including lifting concrete panels into place until 12.00am while installation of drainage continues until 5.30am).
- **Saturdays 5.30am to 6.00pm** (All construction activities carried out).

Work will occur between:

- **Monday 23 January to late February 2017.**

The installation of the retaining wall involves backfilling multiple layers of material behind the concrete panels. Earthwork activities involved in backfilling the retaining wall will occur between 5.30am and 7.30pm. The placement of concrete panels using an excavator will occur between 7.30pm and 5.30am.

The Drysdale Lane retaining wall is approximately 350 metres long and five metres in height depending on existing ground levels.

Once the retaining wall is completed, a concrete noise barrier will be installed along the top of the retaining wall.

#### Drysdale Lane to Fairweather Drive



Retaining wall diagram

## Night work will involve:

- Installation of concrete panels with the use of an excavator.
- Drainage pipes and pit installation where required with use of an excavator and bobcat.

## What to expect

During construction, you may notice some changes around your local area such as:

- Increased noise levels and vibration from machinery. Vehicles are fitted with quieter style reversing alarms that make a quacking sound to reduce noise.
- Dust associated with construction activities, water trucks are onsite to minimise dust.
- Increased construction vehicles movements within the project corridor.
- Temporary lighting towers to light the work areas. Lighting towers will be placed to limit glare to nearby residents.

Every effort will be made to keep disruption to a minimum for residents. We appreciate your patience during these important works and will continue to update you as work progresses.

## Contact the project team



If you have any questions or would like to register for more information, please contact the CPB Contractors Project Team on **1800 425 799\*** or email **gclrstage2@cpbcon.com.au**. Visit **www.gclrstage2.com.au** anytime for more information and updates.

*\* Free call within Australia. Call charges may apply from mobile or pay phones.*

Subscribing to receive project updates is a convenient way to obtain information about the project and work happening in your area. To subscribe, simply visit our website and look for the 'sign up form' on the 'contact' page.

## Project information

Gold Coast Light Rail Stage 2 involves the design and construction of a new 7.3km route which runs from Helensvale heavy rail station adjacent to the Gold Coast Line, then adjacent to the Smith Street Motorway to connect with Stage 1 at the Gold Coast University Hospital light rail station.

GoldlinQ's construction contractor CPB Contractors commenced construction in July 2016 and are committed to completing the project in time for the Gold Coast 2018 Commonwealth Games.



Australian Government

**BUILDING OUR FUTURE**

CITY OF  
**GOLDCOAST™**

**GoldlinQ**  
Gold Coast Light Rail



Queensland Government





## Works Notification

January 2017

### Gold Coast Light Rail Stage 2

#### NIGHT WORKS – DRYSDALE LANE TO FAIRWEATHER DRIVE, PARKWOOD

Work is required to be carried out at night outside standard working hours to allow workers to safely complete the retaining wall construction along Drysdale Lane to Fairweather Drive, Parkwood.

The project will extend working hours from:

- **Monday to Friday 5.30am to 7.30pm** (All construction activities carried out).
- **Monday to Friday 7.30pm to 5.30am** (low noise activity during this period of work including lifting concrete panels into place until 12.00am while installation of drainage continues until 5.30am).
- **Saturdays 5.30am to 6.00pm** (All construction activities carried out).

Work will occur between:

- **Monday 23 January to late February 2017.**

The installation of the retaining wall involves backfilling multiple layers of material behind the concrete panels. Earthwork activities involved in backfilling the retaining wall will occur between 5.30am and 7.30pm. The placement of concrete panels using an excavator will occur between 7.30pm and 5.30am.

The Drysdale Lane retaining wall is approximately 350 metres long and five metres in height depending on existing ground levels.

Once the retaining wall is completed, a concrete noise barrier will be installed along the top of the retaining wall.

#### Drysdale Lane to Fairweather Drive

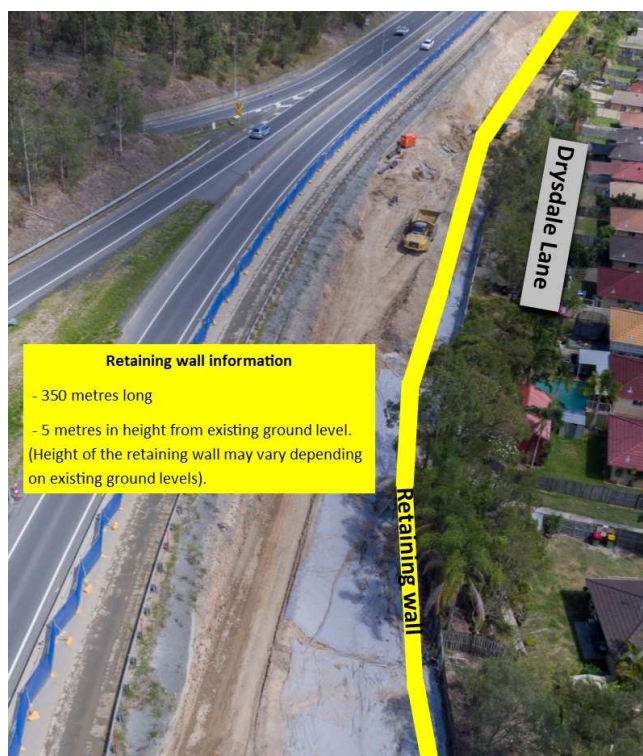

Retaining wall diagram

## Night work will involve:

- Installation of concrete panels with the use of an excavator.
- Drainage pipes and pit installation where required with use of an excavator and bobcat.

## What to expect

During construction, you may notice some changes around your local area such as:

- Increased noise levels and vibration from machinery. Vehicles are fitted with quieter style reversing alarms that make a quacking sound to reduce noise.
- Dust associated with construction activities, water trucks are onsite to minimise dust.
- Increased construction vehicles movements within the project corridor.
- Temporary lighting towers to light the work areas. Lighting towers will be placed to limit glare to nearby residents.

Every effort will be made to keep disruption to a minimum for residents. We appreciate your patience during these important works and will continue to update you as work progresses.

## Contact the project team



If you have any questions or would like to register for more information, please contact the CPB Contractors Project Team on **1800 425 799\*** or email **[gclrstage2@cpbcon.com.au](mailto:gclrstage2@cpbcon.com.au)**. Visit **[www.gclrstage2.com.au](http://www.gclrstage2.com.au)** anytime for more information and updates.

*\* Free call within Australia. Call charges may apply from mobile or pay phones.*

Subscribing to receive project updates is a convenient way to obtain information about the project and work happening in your area. To subscribe, simply visit our website and look for the 'sign up form' on the 'contact' page.

## Project information

Gold Coast Light Rail Stage 2 involves the design and construction of a new 7.3km route which runs from Helensvale heavy rail station adjacent to the Gold Coast Line, then adjacent to the Smith Street Motorway to connect with Stage 1 at the Gold Coast University Hospital light rail station.

GoldlinQ's construction contractor CPB Contractors commenced construction in July 2016 and are committed to completing the project in time for the Gold Coast 2018 Commonwealth Games.



Australian Government

**BUILDING OUR FUTURE**

CITY OF  
**GOLD COAST™**

**GoldlinQ**  
Gold Coast Light Rail



Queensland Government



## Works Notification

January 2017

### Gold Coast Light Rail Stage 2

#### NIGHT WORKS – DRYSDALE LANE TO FAIRWEATHER DRIVE, PARKWOOD

Work is required to be carried out at night outside standard working hours to allow workers to safely complete the retaining wall construction along Drysdale Lane to Fairweather Drive, Parkwood.

The project will extend working hours from:

- **Monday to Friday 5.30am to 7.30pm** (All construction activities carried out).
- **Monday to Friday 7.30pm to 5.30am** (low noise activity during this period of work including lifting concrete panels into place until 12.00am while installation of drainage continues until 5.30am).
- **Saturdays 5.30am to 6.00pm** (All construction activities carried out).

Work will occur between:

- **Monday 23 January to late February 2017.**

The installation of the retaining wall involves backfilling multiple layers of material behind the concrete panels. Earthwork activities involved in backfilling the retaining wall will occur between 5.30am and 7.30pm. The placement of concrete panels using an excavator will occur between 7.30pm and 5.30am.

The Drysdale Lane retaining wall is approximately 350 metres long and five metres in height depending on existing ground levels.

Once the retaining wall is completed, a concrete noise barrier will be installed along the top of the retaining wall.

#### Drysdale Lane to Fairweather Drive



Retaining wall diagram



## Night work will involve:

- Installation of concrete panels with the use of an excavator.
- Drainage pipes and pit installation where required with use of an excavator and bobcat.

## What to expect

During construction, you may notice some changes around your local area such as:

- Increased noise levels and vibration from machinery. Vehicles are fitted with quieter style reversing alarms that make a quacking sound to reduce noise.
- Dust associated with construction activities, water trucks are onsite to minimise dust.
- Increased construction vehicles movements within the project corridor.
- Temporary lighting towers to light the work areas. Lighting towers will be placed to limit glare to nearby residents.

Every effort will be made to keep disruption to a minimum for residents. We appreciate your patience during these important works and will continue to update you as work progresses.

## Contact the project team



If you have any questions or would like to register for more information, please contact the CPB Contractors Project Team on **1800 425 799\*** or email **[gclrstage2@cpbcon.com.au](mailto:gclrstage2@cpbcon.com.au)**. Visit **[www.gclrstage2.com.au](http://www.gclrstage2.com.au)** anytime for more information and updates.

*\* Free call within Australia. Call charges may apply from mobile or pay phones.*

Subscribing to receive project updates is a convenient way to obtain information about the project and work happening in your area. To subscribe, simply visit our website and look for the 'sign up form' on the 'contact' page.

## Project information

Gold Coast Light Rail Stage 2 involves the design and construction of a new 7.3km route which runs from Helensvale heavy rail station adjacent to the Gold Coast Line, then adjacent to the Smith Street Motorway to connect with Stage 1 at the Gold Coast University Hospital light rail station.

GoldlinQ's construction contractor CPB Contractors commenced construction in July 2016 and are committed to completing the project in time for the Gold Coast 2018 Commonwealth Games.



Australian Government

**BUILDING OUR FUTURE**

CITY OF  
**GOLD COAST**

**GoldlinQ**  
Gold Coast Light Rail



Queensland Government



## Works Notification

January 2017

### Gold Coast Light Rail Stage 2

#### NIGHT WORKS – DRYSDALE LANE TO FAIRWEATHER DRIVE, PARKWOOD

Work is required to be carried out at night outside standard working hours to allow workers to safely complete the retaining wall construction along Drysdale Lane to Fairweather Drive, Parkwood.

The project will extend working hours from:

- **Monday to Friday 5.30am to 7.30pm** (All construction activities carried out).
- **Monday to Friday 7.30pm to 5.30am** (low noise activity during this period of work including lifting concrete panels into place until 12.00am while installation of drainage continues until 5.30am).
- **Saturdays 5.30am to 6.00pm** (All construction activities carried out).

Work will occur between:

- **Monday 23 January to late February 2017.**

The installation of the retaining wall involves backfilling multiple layers of material behind the concrete panels. Earthwork activities involved in backfilling the retaining wall will occur between 5.30am and 7.30pm. The placement of concrete panels using an excavator will occur between 7.30pm and 5.30am.

The Drysdale Lane retaining wall is approximately 350 metres long and five metres in height depending on existing ground levels.

Once the retaining wall is completed, a concrete noise barrier will be installed along the top of the retaining wall.

#### Drysdale Lane to Fairweather Drive



Retaining wall diagram

## Night work will involve:

- Installation of concrete panels with the use of an excavator.
- Drainage pipes and pit installation where required with use of an excavator and bobcat.

## What to expect

During construction, you may notice some changes around your local area such as:

- Increased noise levels and vibration from machinery. Vehicles are fitted with quieter style reversing alarms that make a quacking sound to reduce noise.
- Dust associated with construction activities, water trucks are onsite to minimise dust.
- Increased construction vehicles movements within the project corridor.
- Temporary lighting towers to light the work areas. Lighting towers will be placed to limit glare to nearby residents.

Every effort will be made to keep disruption to a minimum for residents. We appreciate your patience during these important works and will continue to update you as work progresses.

## Contact the project team



If you have any questions or would like to register for more information, please contact the CPB Contractors Project Team on **1800 425 799\*** or email **[gclrstage2@cpbcon.com.au](mailto:gclrstage2@cpbcon.com.au)**. Visit **[www.gclrstage2.com.au](http://www.gclrstage2.com.au)** anytime for more information and updates.

*\* Free call within Australia. Call charges may apply from mobile or pay phones.*

Subscribing to receive project updates is a convenient way to obtain information about the project and work happening in your area. To subscribe, simply visit our website and look for the 'sign up form' on the 'contact' page.

## Project information

Gold Coast Light Rail Stage 2 involves the design and construction of a new 7.3km route which runs from Helensvale heavy rail station adjacent to the Gold Coast Line, then adjacent to the Smith Street Motorway to connect with Stage 1 at the Gold Coast University Hospital light rail station.

GoldlinQ's construction contractor CPB Contractors commenced construction in July 2016 and are committed to completing the project in time for the Gold Coast 2018 Commonwealth Games.



Australian Government

**BUILDING OUR FUTURE**

CITY OF  
**GOLD COAST**

**GoldlinQ**  
Gold Coast Light Rail



Queensland Government





## Works Notification

January 2017

### Gold Coast Light Rail Stage 2

#### NIGHT WORKS – DRYSDALE LANE TO FAIRWEATHER DRIVE, PARKWOOD

Work is required to be carried out at night outside standard working hours to allow workers to safely complete the retaining wall construction along Drysdale Lane to Fairweather Drive, Parkwood.

The project will extend working hours from:

- **Monday to Friday 5.30am to 7.30pm** (All construction activities carried out).
- **Monday to Friday 7.30pm to 5.30am** (low noise activity during this period of work including lifting concrete panels into place until 12.00am while installation of drainage continues until 5.30am).
- **Saturdays 5.30am to 6.00pm** (All construction activities carried out).

Work will occur between:

- **Monday 23 January to late February 2017.**

The installation of the retaining wall involves backfilling multiple layers of material behind the concrete panels. Earthwork activities involved in backfilling the retaining wall will occur between 5.30am and 7.30pm. The placement of concrete panels using an excavator will occur between 7.30pm and 5.30am

The Drysdale Lane retaining wall is approximately 350 metres long and five metres in height depending on existing ground levels.

Once the retaining wall is completed, a concrete noise barrier will be installed along the top of the retaining wall.

#### Drysdale Lane to Fairweather Drive



Retaining wall diagram

## Night work will involve:

- Installation of concrete panels with the use of an excavator.
- Drainage pipes and pit installation where required with use of an excavator and bobcat.

## What to expect

During construction, you may notice some changes around your local area such as:

- Increased noise levels and vibration from machinery. Vehicles are fitted with quieter style reversing alarms that make a quacking sound to reduce noise.
- Dust associated with construction activities, water trucks are onsite to minimise dust.
- Increased construction vehicles movements within the project corridor.
- Temporary lighting towers to light the work areas. Lighting towers will be placed to limit glare to nearby residents.

Every effort will be made to keep disruption to a minimum for residents. We appreciate your patience during these important works and will continue to update you as work progresses.

## Contact the project team



If you have any questions or would like to register for more information, please contact the CPB Contractors Project Team on **1800 425 799\*** or email **gclrstage2@cpbcon.com.au**. Visit **www.gclrstage2.com.au** anytime for more information and updates.

*\* Free call within Australia. Call charges may apply from mobile or pay phones.*

Subscribing to receive project updates is a convenient way to obtain information about the project and work happening in your area. To subscribe, simply visit our website and look for the 'sign up form' on the 'contact' page.

## Project information

Gold Coast Light Rail Stage 2 involves the design and construction of a new 7.3km route which runs from Helensvale heavy rail station adjacent to the Gold Coast Line, then adjacent to the Smith Street Motorway to connect with Stage 1 at the Gold Coast University Hospital light rail station.

GoldlinQ's construction contractor CPB Contractors commenced construction in July 2016 and are committed to completing the project in time for the Gold Coast 2018 Commonwealth Games.



Australian Government

**BUILDING OUR FUTURE**

CITY OF  
**GOLD COAST™**

**GoldlinQ**  
Gold Coast Light Rail



Queensland Government



## Works Notification

January 2017

### Gold Coast Light Rail Stage 2

#### NIGHT WORKS – DRYSDALE LANE TO FAIRWEATHER DRIVE, PARKWOOD

Work is required to be carried out at night outside standard working hours to allow workers to safely complete the retaining wall construction along Drysdale Lane to Fairweather Drive, Parkwood.

The project will extend working hours from:

- **Monday to Friday 5.30am to 7.30pm** (All construction activities carried out).
- **Monday to Friday 7.30pm to 5.30am** (low noise activity during this period of work including lifting concrete panels into place until 12.00am while installation of drainage continues until 5.30am).
- **Saturdays 5.30am to 6.00pm** (All construction activities carried out).

Work will occur between:

- **Monday 23 January to late February 2017.**

The installation of the retaining wall involves backfilling multiple layers of material behind the concrete panels. Earthwork activities involved in backfilling the retaining wall will occur between 5.30am and 7.30pm. The placement of concrete panels using an excavator will occur between 7.30pm and 5.30am.

The Drysdale Lane retaining wall is approximately 350 metres long and five metres in height depending on existing ground levels.

Once the retaining wall is completed, a concrete noise barrier will be installed along the top of the retaining wall.

#### Drysdale Lane to Fairweather Drive



Retaining wall diagram



## Night work will involve:

- Installation of concrete panels with the use of an excavator.
- Drainage pipes and pit installation where required with use of an excavator and bobcat.

## What to expect

During construction, you may notice some changes around your local area such as:

- Increased noise levels and vibration from machinery. Vehicles are fitted with quieter style reversing alarms that make a quacking sound to reduce noise.
- Dust associated with construction activities, water trucks are onsite to minimise dust.
- Increased construction vehicles movements within the project corridor.
- Temporary lighting towers to light the work areas. Lighting towers will be placed to limit glare to nearby residents.

Every effort will be made to keep disruption to a minimum for residents. We appreciate your patience during these important works and will continue to update you as work progresses.

## Contact the project team



If you have any questions or would like to register for more information, please contact the CPB Contractors Project Team on **1800 425 799\*** or email **[gclrstage2@cpbcon.com.au](mailto:gclrstage2@cpbcon.com.au)**. Visit **[www.gclrstage2.com.au](http://www.gclrstage2.com.au)** anytime for more information and updates.

*\* Free call within Australia. Call charges may apply from mobile or pay phones.*

Subscribing to receive project updates is a convenient way to obtain information about the project and work happening in your area. To subscribe, simply visit our website and look for the 'sign up form' on the 'contact' page.

## Project information

Gold Coast Light Rail Stage 2 involves the design and construction of a new 7.3km route which runs from Helensvale heavy rail station adjacent to the Gold Coast Line, then adjacent to the Smith Street Motorway to connect with Stage 1 at the Gold Coast University Hospital light rail station.

GoldlinQ's construction contractor CPB Contractors commenced construction in July 2016 and are committed to completing the project in time for the Gold Coast 2018 Commonwealth Games.



Australian Government

**BUILDING OUR FUTURE**

CITY OF  
**GOLD COAST**

**GoldlinQ**  
Gold Coast Light Rail



Queensland Government



## Works Notification

January 2017

### Gold Coast Light Rail Stage 2

#### NIGHT WORKS – DRYSDALE LANE TO FAIRWEATHER DRIVE, PARKWOOD

Work is required to be carried out at night outside standard working hours to allow workers to safely complete the retaining wall construction along Drysdale Lane to Fairweather Drive, Parkwood.

The project will extend working hours from:

- **Monday to Friday 5.30am to 7.30pm** (All construction activities carried out).
- **Monday to Friday 7.30pm to 5.30am** (low noise activity during this period of work including lifting concrete panels into place until 12.00am while installation of drainage continues until 5.30am).
- **Saturdays 5.30am to 6.00pm** (All construction activities carried out).

Work will occur between:

- **Monday 23 January to late February 2017.**

The installation of the retaining wall involves backfilling multiple layers of material behind the concrete panels. Earthwork activities involved in backfilling the retaining wall will occur between 5.30am and 7.30pm. The placement of concrete panels using an excavator will occur between 7.30pm and 5.30am.

The Drysdale Lane retaining wall is approximately 350 metres long and five metres in height depending on existing ground levels.

Once the retaining wall is completed, a concrete noise barrier will be installed along the top of the retaining wall.

#### Drysdale Lane to Fairweather Drive



Retaining wall diagram

## Night work will involve:

- Installation of concrete panels with the use of an excavator.
- Drainage pipes and pit installation where required with use of an excavator and bobcat.

## What to expect

During construction, you may notice some changes around your local area such as:

- Increased noise levels and vibration from machinery. Vehicles are fitted with quieter style reversing alarms that make a quacking sound to reduce noise.
- Dust associated with construction activities, water trucks are onsite to minimise dust.
- Increased construction vehicles movements within the project corridor.
- Temporary lighting towers to light the work areas. Lighting towers will be placed to limit glare to nearby residents.

Every effort will be made to keep disruption to a minimum for residents. We appreciate your patience during these important works and will continue to update you as work progresses.

## Contact the project team



If you have any questions or would like to register for more information, please contact the CPB Contractors Project Team on **1800 425 799\*** or email **[gclrstage2@cpbcon.com.au](mailto:gclrstage2@cpbcon.com.au)**. Visit **[www.gclrstage2.com.au](http://www.gclrstage2.com.au)** anytime for more information and updates.

*\* Free call within Australia. Call charges may apply from mobile or pay phones.*

Subscribing to receive project updates is a convenient way to obtain information about the project and work happening in your area. To subscribe, simply visit our website and look for the 'sign up form' on the 'contact' page.

## Project information

Gold Coast Light Rail Stage 2 involves the design and construction of a new 7.3km route which runs from Helensvale heavy rail station adjacent to the Gold Coast Line, then adjacent to the Smith Street Motorway to connect with Stage 1 at the Gold Coast University Hospital light rail station.

GoldlinQ's construction contractor CPB Contractors commenced construction in July 2016 and are committed to completing the project in time for the Gold Coast 2018 Commonwealth Games.



Australian Government

**BUILDING OUR FUTURE**

CITY OF  
**GOLD COAST™**

**GoldlinQ**  
Gold Coast Light Rail



Queensland Government





## Works Notification

January 2017

### Gold Coast Light Rail Stage 2

#### NIGHT WORKS – DRYSDALE LANE TO FAIRWEATHER DRIVE, PARKWOOD

Work is required to be carried out at night outside standard working hours to allow workers to safely complete the retaining wall construction along Drysdale Lane to Fairweather Drive, Parkwood.

The project will extend working hours from:

- **Monday to Friday 5.30am to 7.30pm** (All construction activities carried out).
- **Monday to Friday 7.30pm to 5.30am** (low noise activity during this period of work including lifting concrete panels into place until 12.00am while installation of drainage continues until 5.30am).
- **Saturdays 5.30am to 6.00pm** (All construction activities carried out).

Work will occur between:

- **Monday 23 January to late February 2017.**

The installation of the retaining wall involves backfilling multiple layers of material behind the concrete panels. Earthwork activities involved in backfilling the retaining wall will occur between 5.30am and 7.30pm. The placement of concrete panels using an excavator will occur between 7.30pm and 5.30am.

The Drysdale Lane retaining wall is approximately 350 metres long and five metres in height depending on existing ground levels.

Once the retaining wall is completed, a concrete noise barrier will be installed along the top of the retaining wall.

#### Drysdale Lane to Fairweather Drive



Retaining wall diagram

## Night work will involve:

- Installation of concrete panels with the use of an excavator.
- Drainage pipes and pit installation where required with use of an excavator and bobcat.

## What to expect

During construction, you may notice some changes around your local area such as:

- Increased noise levels and vibration from machinery. Vehicles are fitted with quieter style reversing alarms that make a quacking sound to reduce noise.
- Dust associated with construction activities, water trucks are onsite to minimise dust.
- Increased construction vehicles movements within the project corridor.
- Temporary lighting towers to light the work areas. Lighting towers will be placed to limit glare to nearby residents.

Every effort will be made to keep disruption to a minimum for residents. We appreciate your patience during these important works and will continue to update you as work progresses.

## Contact the project team



If you have any questions or would like to register for more information, please contact the CPB Contractors Project Team on **1800 425 799\*** or email **gclrstage2@cpbcon.com.au**. Visit **www.gclrstage2.com.au** anytime for more information and updates.

*\* Free call within Australia. Call charges may apply from mobile or pay phones.*

Subscribing to receive project updates is a convenient way to obtain information about the project and work happening in your area. To subscribe, simply visit our website and look for the 'sign up form' on the 'contact' page.

## Project information

Gold Coast Light Rail Stage 2 involves the design and construction of a new 7.3km route which runs from Helensvale heavy rail station adjacent to the Gold Coast Line, then adjacent to the Smith Street Motorway to connect with Stage 1 at the Gold Coast University Hospital light rail station.

GoldlinQ's construction contractor CPB Contractors commenced construction in July 2016 and are committed to completing the project in time for the Gold Coast 2018 Commonwealth Games.



Australian Government

**BUILDING OUR FUTURE**

CITY OF  
**GOLD COAST**

**GoldlinQ**  
Gold Coast Light Rail



Queensland Government



## Works Notification

January 2017

### Gold Coast Light Rail Stage 2

#### NIGHT WORKS – DRYSDALE LANE TO FAIRWEATHER DRIVE, PARKWOOD

Work is required to be carried out at night outside standard working hours to allow workers to safely complete the retaining wall construction along Drysdale Lane to Fairweather Drive, Parkwood.

The project will extend working hours from:

- **Monday to Friday 5.30am to 7.30pm** (All construction activities carried out).
- **Monday to Friday 7.30pm to 5.30am** (low noise activity during this period of work including lifting concrete panels into place until 12.00am while installation of drainage continues until 5.30am).
- **Saturdays 5.30am to 6.00pm** (All construction activities carried out).

Work will occur between:

- **Monday 23 January to late February 2017.**

The installation of the retaining wall involves backfilling multiple layers of material behind the concrete panels. Earthwork activities involved in backfilling the retaining wall will occur between 5.30am and 7.30pm. The placement of concrete panels using an excavator will occur between 7.30pm and 5.30am.

The Drysdale Lane retaining wall is approximately 350 metres long and five metres in height depending on existing ground levels.

Once the retaining wall is completed, a concrete noise barrier will be installed along the top of the retaining wall.

#### Drysdale Lane to Fairweather Drive

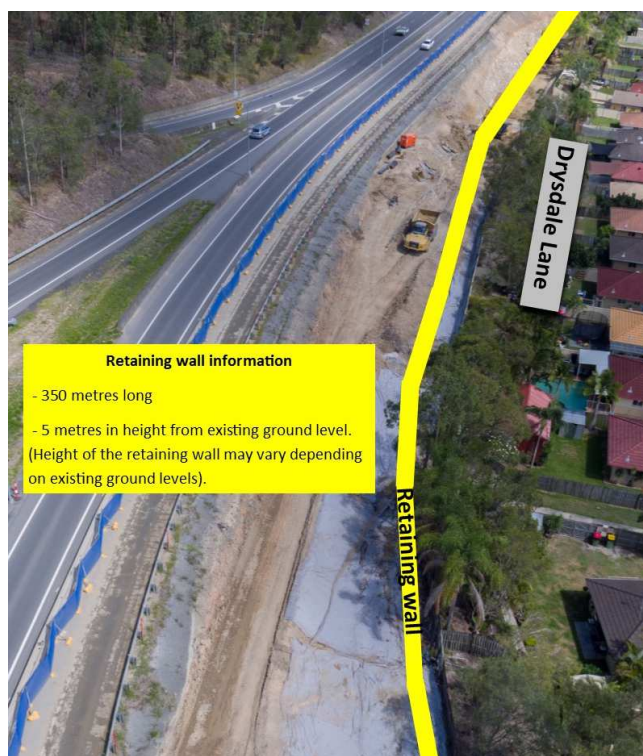

Retaining wall diagram



## Night work will involve:

- Installation of concrete panels with the use of an excavator.
- Drainage pipes and pit installation where required with use of an excavator and bobcat.

## What to expect

During construction, you may notice some changes around your local area such as:

- Increased noise levels and vibration from machinery. Vehicles are fitted with quieter style reversing alarms that make a quacking sound to reduce noise.
- Dust associated with construction activities, water trucks are onsite to minimise dust.
- Increased construction vehicles movements within the project corridor.
- Temporary lighting towers to light the work areas. Lighting towers will be placed to limit glare to nearby residents.

Every effort will be made to keep disruption to a minimum for residents. We appreciate your patience during these important works and will continue to update you as work progresses.

## Contact the project team



If you have any questions or would like to register for more information, please contact the CPB Contractors Project Team on **1800 425 799\*** or email **[gclrstage2@cpbcon.com.au](mailto:gclrstage2@cpbcon.com.au)**. Visit **[www.gclrstage2.com.au](http://www.gclrstage2.com.au)** anytime for more information and updates.

*\* Free call within Australia. Call charges may apply from mobile or pay phones.*

Subscribing to receive project updates is a convenient way to obtain information about the project and work happening in your area. To subscribe, simply visit our website and look for the 'sign up form' on the 'contact' page.

## Project information

Gold Coast Light Rail Stage 2 involves the design and construction of a new 7.3km route which runs from Helensvale heavy rail station adjacent to the Gold Coast Line, then adjacent to the Smith Street Motorway to connect with Stage 1 at the Gold Coast University Hospital light rail station.

GoldlinQ's construction contractor CPB Contractors commenced construction in July 2016 and are committed to completing the project in time for the Gold Coast 2018 Commonwealth Games.



Australian Government

**BUILDING OUR FUTURE**

CITY OF  
**GOLD COAST**

**GoldlinQ**  
Gold Coast Light Rail



Queensland Government



## Works Notification

January 2017

### Gold Coast Light Rail Stage 2

#### NIGHT WORKS – DRYSDALE LANE TO FAIRWEATHER DRIVE, PARKWOOD

Work is required to be carried out at night outside standard working hours to allow workers to safely complete the retaining wall construction along Drysdale Lane to Fairweather Drive, Parkwood.

The project will extend working hours from:

- **Monday to Friday 5.30am to 7.30pm** (All construction activities carried out).
- **Monday to Friday 7.30pm to 5.30am** (low noise activity during this period of work including lifting concrete panels into place until 12.00am while installation of drainage continues until 5.30am).
- **Saturdays 5.30am to 6.00pm** (All construction activities carried out).

Work will occur between:

- **Monday 23 January to late February 2017.**

The installation of the retaining wall involves backfilling multiple layers of material behind the concrete panels. Earthwork activities involved in backfilling the retaining wall will occur between 5.30am and 7.30pm. The placement of concrete panels using an excavator will occur between 7.30pm and 5.30am.

The Drysdale Lane retaining wall is approximately 350 metres long and five metres in height depending on existing ground levels.

Once the retaining wall is completed, a concrete noise barrier will be installed along the top of the retaining wall.

#### Drysdale Lane to Fairweather Drive



Retaining wall diagram

## Night work will involve:

- Installation of concrete panels with the use of an excavator.
- Drainage pipes and pit installation where required with use of an excavator and bobcat.

## What to expect

During construction, you may notice some changes around your local area such as:

- Increased noise levels and vibration from machinery. Vehicles are fitted with quieter style reversing alarms that make a quacking sound to reduce noise.
- Dust associated with construction activities, water trucks are onsite to minimise dust.
- Increased construction vehicles movements within the project corridor.
- Temporary lighting towers to light the work areas. Lighting towers will be placed to limit glare to nearby residents.

Every effort will be made to keep disruption to a minimum for residents. We appreciate your patience during these important works and will continue to update you as work progresses.

## Contact the project team



If you have any questions or would like to register for more information, please contact the CPB Contractors Project Team on **1800 425 799\*** or email **[gclrstage2@cpbcon.com.au](mailto:gclrstage2@cpbcon.com.au)**. Visit **[www.gclrstage2.com.au](http://www.gclrstage2.com.au)** anytime for more information and updates.

*\* Free call within Australia. Call charges may apply from mobile or pay phones.*

Subscribing to receive project updates is a convenient way to obtain information about the project and work happening in your area. To subscribe, simply visit our website and look for the 'sign up form' on the 'contact' page.

## Project information

Gold Coast Light Rail Stage 2 involves the design and construction of a new 7.3km route which runs from Helensvale heavy rail station adjacent to the Gold Coast Line, then adjacent to the Smith Street Motorway to connect with Stage 1 at the Gold Coast University Hospital light rail station.

GoldlinQ's construction contractor CPB Contractors commenced construction in July 2016 and are committed to completing the project in time for the Gold Coast 2018 Commonwealth Games.



Australian Government

**BUILDING OUR FUTURE**

CITY OF  
**GOLD COAST™**

**GoldlinQ**  
Gold Coast Light Rail



Queensland Government





## Works Notification

January 2017

### Gold Coast Light Rail Stage 2

#### NIGHT WORKS – DRYSDALE LANE TO FAIRWEATHER DRIVE, PARKWOOD

Work is required to be carried out at night outside standard working hours to allow workers to safely complete the retaining wall construction along Drysdale Lane to Fairweather Drive, Parkwood.

The project will extend working hours from:

- **Monday to Friday 5.30am to 7.30pm** (All construction activities carried out).
- **Monday to Friday 7.30pm to 5.30am** (low noise activity during this period of work including lifting concrete panels into place until 12.00am while installation of drainage continues until 5.30am).
- **Saturdays 5.30am to 6.00pm** (All construction activities carried out).

Work will occur between:

- **Monday 23 January to late February 2017.**

The installation of the retaining wall involves backfilling multiple layers of material behind the concrete panels. Earthwork activities involved in backfilling the retaining wall will occur between 5.30am and 7.30pm. The placement of concrete panels using an excavator will occur between 7.30pm and 5.30am.

The Drysdale Lane retaining wall is approximately 350 metres long and five metres in height depending on existing ground levels.

Once the retaining wall is completed, a concrete noise barrier will be installed along the top of the retaining wall.

#### Drysdale Lane to Fairweather Drive



Retaining wall diagram

## Night work will involve:

- Installation of concrete panels with the use of an excavator.
- Drainage pipes and pit installation where required with use of an excavator and bobcat.

## What to expect

During construction, you may notice some changes around your local area such as:

- Increased noise levels and vibration from machinery. Vehicles are fitted with quieter style reversing alarms that make a quacking sound to reduce noise.
- Dust associated with construction activities, water trucks are onsite to minimise dust.
- Increased construction vehicles movements within the project corridor.
- Temporary lighting towers to light the work areas. Lighting towers will be placed to limit glare to nearby residents.

Every effort will be made to keep disruption to a minimum for residents. We appreciate your patience during these important works and will continue to update you as work progresses.

## Contact the project team



If you have any questions or would like to register for more information, please contact the CPB Contractors Project Team on **1800 425 799\*** or email **[gclrstage2@cpbcon.com.au](mailto:gclrstage2@cpbcon.com.au)**. Visit **[www.gclrstage2.com.au](http://www.gclrstage2.com.au)** anytime for more information and updates.

*\* Free call within Australia. Call charges may apply from mobile or pay phones.*

Subscribing to receive project updates is a convenient way to obtain information about the project and work happening in your area. To subscribe, simply visit our website and look for the 'sign up form' on the 'contact' page.

## Project information

Gold Coast Light Rail Stage 2 involves the design and construction of a new 7.3km route which runs from Helensvale heavy rail station adjacent to the Gold Coast Line, then adjacent to the Smith Street Motorway to connect with Stage 1 at the Gold Coast University Hospital light rail station.

GoldlinQ's construction contractor CPB Contractors commenced construction in July 2016 and are committed to completing the project in time for the Gold Coast 2018 Commonwealth Games.



Australian Government

**BUILDING OUR FUTURE**

CITY OF  
**GOLD COAST**

**GoldlinQ**  
Gold Coast Light Rail



Queensland Government



## Works Notification

January 2017

### Gold Coast Light Rail Stage 2

#### NIGHT WORKS – DRYSDALE LANE TO FAIRWEATHER DRIVE, PARKWOOD

Work is required to be carried out at night outside standard working hours to allow workers to safely complete the retaining wall construction along Drysdale Lane to Fairweather Drive, Parkwood.

The project will extend working hours from:

- **Monday to Friday 5.30am to 7.30pm** (All construction activities carried out).
- **Monday to Friday 7.30pm to 5.30am** (low noise activity during this period of work including lifting concrete panels into place until 12.00am while installation of drainage continues until 5.30am).
- **Saturdays 5.30am to 6.00pm** (All construction activities carried out).

Work will occur between:

- **Monday 23 January to late February 2017.**

The installation of the retaining wall involves backfilling multiple layers of material behind the concrete panels. Earthwork activities involved in backfilling the retaining wall will occur between 5.30am and 7.30pm. The placement of concrete panels using an excavator will occur between 7.30pm and 5.30am.

The Drysdale Lane retaining wall is approximately 350 metres long and five metres in height depending on existing ground levels.

Once the retaining wall is completed, a concrete noise barrier will be installed along the top of the retaining wall.

#### Drysdale Lane to Fairweather Drive

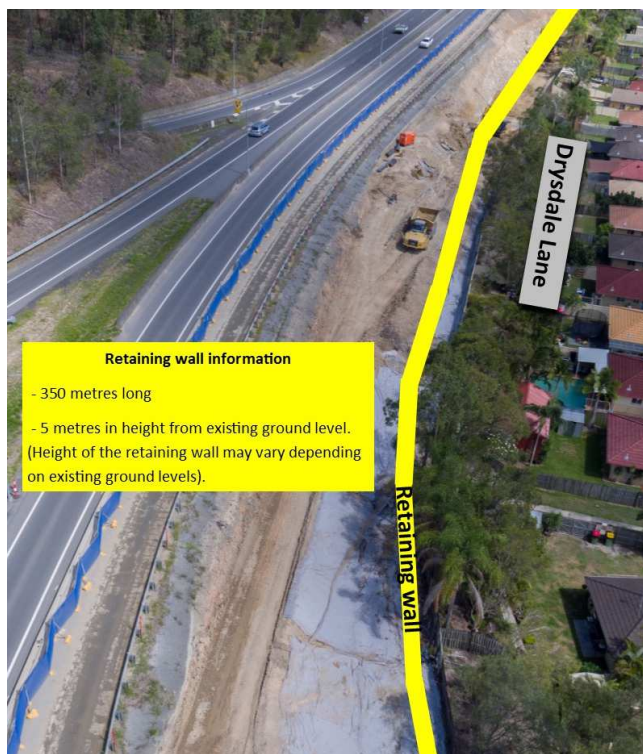

Retaining wall diagram



## Night work will involve:

- Installation of concrete panels with the use of an excavator.
- Drainage pipes and pit installation where required with use of an excavator and bobcat.

## What to expect

During construction, you may notice some changes around your local area such as:

- Increased noise levels and vibration from machinery. Vehicles are fitted with quieter style reversing alarms that make a quacking sound to reduce noise.
- Dust associated with construction activities, water trucks are onsite to minimise dust.
- Increased construction vehicles movements within the project corridor.
- Temporary lighting towers to light the work areas. Lighting towers will be placed to limit glare to nearby residents.

Every effort will be made to keep disruption to a minimum for residents. We appreciate your patience during these important works and will continue to update you as work progresses.

## Contact the project team



If you have any questions or would like to register for more information, please contact the CPB Contractors Project Team on **1800 425 799\*** or email **[gclrstage2@cpbcon.com.au](mailto:gclrstage2@cpbcon.com.au)**. Visit **[www.gclrstage2.com.au](http://www.gclrstage2.com.au)** anytime for more information and updates.

*\* Free call within Australia. Call charges may apply from mobile or pay phones.*

Subscribing to receive project updates is a convenient way to obtain information about the project and work happening in your area. To subscribe, simply visit our website and look for the 'sign up form' on the 'contact' page.

## Project information

Gold Coast Light Rail Stage 2 involves the design and construction of a new 7.3km route which runs from Helensvale heavy rail station adjacent to the Gold Coast Line, then adjacent to the Smith Street Motorway to connect with Stage 1 at the Gold Coast University Hospital light rail station.

GoldlinQ's construction contractor CPB Contractors commenced construction in July 2016 and are committed to completing the project in time for the Gold Coast 2018 Commonwealth Games.



Australian Government

**BUILDING OUR FUTURE**

CITY OF  
**GOLD COAST**

**GoldlinQ**  
Gold Coast Light Rail



Queensland Government



## Works Notification

January 2017

### Gold Coast Light Rail Stage 2

#### NIGHT WORKS – DRYSDALE LANE TO FAIRWEATHER DRIVE, PARKWOOD

Work is required to be carried out at night outside standard working hours to allow workers to safely complete the retaining wall construction along Drysdale Lane to Fairweather Drive, Parkwood.

The project will extend working hours from:

- **Monday to Friday 5.30am to 7.30pm** (All construction activities carried out).
- **Monday to Friday 7.30pm to 5.30am** (low noise activity during this period of work including lifting concrete panels into place until 12.00am while installation of drainage continues until 5.30am).
- **Saturdays 5.30am to 6.00pm** (All construction activities carried out).

Work will occur between:

- **Monday 23 January to late February 2017.**

The installation of the retaining wall involves backfilling multiple layers of material behind the concrete panels. Earthwork activities involved in backfilling the retaining wall will occur between 5.30am and 7.30pm. The placement of concrete panels using an excavator will occur between 7.30pm and 5.30am

The Drysdale Lane retaining wall is approximately 350 metres long and five metres in height depending on existing ground levels.

Once the retaining wall is completed, a concrete noise barrier will be installed along the top of the retaining wall.

#### Drysdale Lane to Fairweather Drive



Retaining wall diagram

## Night work will involve:

- Installation of concrete panels with the use of an excavator.
- Drainage pipes and pit installation where required with use of an excavator and bobcat.

## What to expect

During construction, you may notice some changes around your local area such as:

- Increased noise levels and vibration from machinery. Vehicles are fitted with quieter style reversing alarms that make a quacking sound to reduce noise.
- Dust associated with construction activities, water trucks are onsite to minimise dust.
- Increased construction vehicles movements within the project corridor.
- Temporary lighting towers to light the work areas. Lighting towers will be placed to limit glare to nearby residents.

Every effort will be made to keep disruption to a minimum for residents. We appreciate your patience during these important works and will continue to update you as work progresses.

## Contact the project team



If you have any questions or would like to register for more information, please contact the CPB Contractors Project Team on **1800 425 799\*** or email **[gclrstage2@cpbcon.com.au](mailto:gclrstage2@cpbcon.com.au)**. Visit **[www.gclrstage2.com.au](http://www.gclrstage2.com.au)** anytime for more information and updates.

*\* Free call within Australia. Call charges may apply from mobile or pay phones.*

Subscribing to receive project updates is a convenient way to obtain information about the project and work happening in your area. To subscribe, simply visit our website and look for the 'sign up form' on the 'contact' page.

## Project information

Gold Coast Light Rail Stage 2 involves the design and construction of a new 7.3km route which runs from Helensvale heavy rail station adjacent to the Gold Coast Line, then adjacent to the Smith Street Motorway to connect with Stage 1 at the Gold Coast University Hospital light rail station.

GoldlinQ's construction contractor CPB Contractors commenced construction in July 2016 and are committed to completing the project in time for the Gold Coast 2018 Commonwealth Games.



Australian Government

**BUILDING OUR FUTURE**

CITY OF  
**GOLD COAST**

**GoldlinQ**  
Gold Coast Light Rail



Queensland Government





## Works Notification

January 2017

### Gold Coast Light Rail Stage 2

#### NIGHT WORKS – DRYSDALE LANE TO FAIRWEATHER DRIVE, PARKWOOD

Work is required to be carried out at night outside standard working hours to allow workers to safely complete the retaining wall construction along Drysdale Lane to Fairweather Drive, Parkwood.

The project will extend working hours from:

- **Monday to Friday 5.30am to 7.30pm** (All construction activities carried out).
- **Monday to Friday 7.30pm to 5.30am** (low noise activity during this period of work including lifting concrete panels into place until 12.00am while installation of drainage continues until 5.30am).
- **Saturdays 5.30am to 6.00pm** (All construction activities carried out).

Work will occur between:

- **Monday 23 January to late February 2017.**

The installation of the retaining wall involves backfilling multiple layers of material behind the concrete panels. Earthwork activities involved in backfilling the retaining wall will occur between 5.30am and 7.30pm. The placement of concrete panels using an excavator will occur between 7.30pm and 5.30am.

The Drysdale Lane retaining wall is approximately 350 metres long and five metres in height depending on existing ground levels.

Once the retaining wall is completed, a concrete noise barrier will be installed along the top of the retaining wall.

#### Drysdale Lane to Fairweather Drive



Retaining wall diagram

## Night work will involve:

- Installation of concrete panels with the use of an excavator.
- Drainage pipes and pit installation where required with use of an excavator and bobcat.

## What to expect

During construction, you may notice some changes around your local area such as:

- Increased noise levels and vibration from machinery. Vehicles are fitted with quieter style reversing alarms that make a quacking sound to reduce noise.
- Dust associated with construction activities, water trucks are onsite to minimise dust.
- Increased construction vehicles movements within the project corridor.
- Temporary lighting towers to light the work areas. Lighting towers will be placed to limit glare to nearby residents.

Every effort will be made to keep disruption to a minimum for residents. We appreciate your patience during these important works and will continue to update you as work progresses.

## Contact the project team



If you have any questions or would like to register for more information, please contact the CPB Contractors Project Team on **1800 425 799\*** or email **[gclrstage2@cpbcon.com.au](mailto:gclrstage2@cpbcon.com.au)**. Visit **[www.gclrstage2.com.au](http://www.gclrstage2.com.au)** anytime for more information and updates.

*\* Free call within Australia. Call charges may apply from mobile or pay phones.*

Subscribing to receive project updates is a convenient way to obtain information about the project and work happening in your area. To subscribe, simply visit our website and look for the 'sign up form' on the 'contact' page.

## Project information

Gold Coast Light Rail Stage 2 involves the design and construction of a new 7.3km route which runs from Helensvale heavy rail station adjacent to the Gold Coast Line, then adjacent to the Smith Street Motorway to connect with Stage 1 at the Gold Coast University Hospital light rail station.

GoldlinQ's construction contractor CPB Contractors commenced construction in July 2016 and are committed to completing the project in time for the Gold Coast 2018 Commonwealth Games.



Australian Government

**BUILDING OUR FUTURE**

CITY OF  
**GOLD COAST**

**GoldlinQ**  
Gold Coast Light Rail



Queensland Government



## Works Notification

January 2017

### Gold Coast Light Rail Stage 2

#### NIGHT WORKS – DRYSDALE LANE TO FAIRWEATHER DRIVE, PARKWOOD

Work is required to be carried out at night outside standard working hours to allow workers to safely complete the retaining wall construction along Drysdale Lane to Fairweather Drive, Parkwood.

The project will extend working hours from:

- **Monday to Friday 5.30am to 7.30pm** (All construction activities carried out).
- **Monday to Friday 7.30pm to 5.30am** (low noise activity during this period of work including lifting concrete panels into place until 12.00am while installation of drainage continues until 5.30am).
- **Saturdays 5.30am to 6.00pm** (All construction activities carried out).

Work will occur between:

- **Monday 23 January to late February 2017.**

The installation of the retaining wall involves backfilling multiple layers of material behind the concrete panels. Earthwork activities involved in backfilling the retaining wall will occur between 5.30am and 7.30pm. The placement of concrete panels using an excavator will occur between 7.30pm and 5.30am.

The Drysdale Lane retaining wall is approximately 350 metres long and five metres in height depending on existing ground levels.

Once the retaining wall is completed, a concrete noise barrier will be installed along the top of the retaining wall.

#### Drysdale Lane to Fairweather Drive



Retaining wall diagram



## Night work will involve:

- Installation of concrete panels with the use of an excavator.
- Drainage pipes and pit installation where required with use of an excavator and bobcat.

## What to expect

During construction, you may notice some changes around your local area such as:

- Increased noise levels and vibration from machinery. Vehicles are fitted with quieter style reversing alarms that make a quacking sound to reduce noise.
- Dust associated with construction activities, water trucks are onsite to minimise dust.
- Increased construction vehicles movements within the project corridor.
- Temporary lighting towers to light the work areas. Lighting towers will be placed to limit glare to nearby residents.

Every effort will be made to keep disruption to a minimum for residents. We appreciate your patience during these important works and will continue to update you as work progresses.

## Contact the project team



If you have any questions or would like to register for more information, please contact the CPB Contractors Project Team on **1800 425 799\*** or email **[gclrstage2@cpbcon.com.au](mailto:gclrstage2@cpbcon.com.au)**. Visit **[www.gclrstage2.com.au](http://www.gclrstage2.com.au)** anytime for more information and updates.

*\* Free call within Australia. Call charges may apply from mobile or pay phones.*

Subscribing to receive project updates is a convenient way to obtain information about the project and work happening in your area. To subscribe, simply visit our website and look for the 'sign up form' on the 'contact' page.

## Project information

Gold Coast Light Rail Stage 2 involves the design and construction of a new 7.3km route which runs from Helensvale heavy rail station adjacent to the Gold Coast Line, then adjacent to the Smith Street Motorway to connect with Stage 1 at the Gold Coast University Hospital light rail station.

GoldlinQ's construction contractor CPB Contractors commenced construction in July 2016 and are committed to completing the project in time for the Gold Coast 2018 Commonwealth Games.



Australian Government

**BUILDING OUR FUTURE**

CITY OF  
**GOLD COAST™**

**GoldlinQ**  
Gold Coast Light Rail



Queensland Government



## Works Notification

January 2017

### Gold Coast Light Rail Stage 2

#### NIGHT WORKS – DRYSDALE LANE TO FAIRWEATHER DRIVE, PARKWOOD

Work is required to be carried out at night outside standard working hours to allow workers to safely complete the retaining wall construction along Drysdale Lane to Fairweather Drive, Parkwood.

The project will extend working hours from:

- **Monday to Friday 5.30am to 7.30pm** (All construction activities carried out).
- **Monday to Friday 7.30pm to 5.30am** (low noise activity during this period of work including lifting concrete panels into place until 12.00am while installation of drainage continues until 5.30am).
- **Saturdays 5.30am to 6.00pm** (All construction activities carried out).

Work will occur between:

- **Monday 23 January to late February 2017.**

The installation of the retaining wall involves backfilling multiple layers of material behind the concrete panels. Earthwork activities involved in backfilling the retaining wall will occur between 5.30am and 7.30pm. The placement of concrete panels using an excavator will occur between 7.30pm and 5.30am.

The Drysdale Lane retaining wall is approximately 350 metres long and five metres in height depending on existing ground levels.

Once the retaining wall is completed, a concrete noise barrier will be installed along the top of the retaining wall.

#### Drysdale Lane to Fairweather Drive

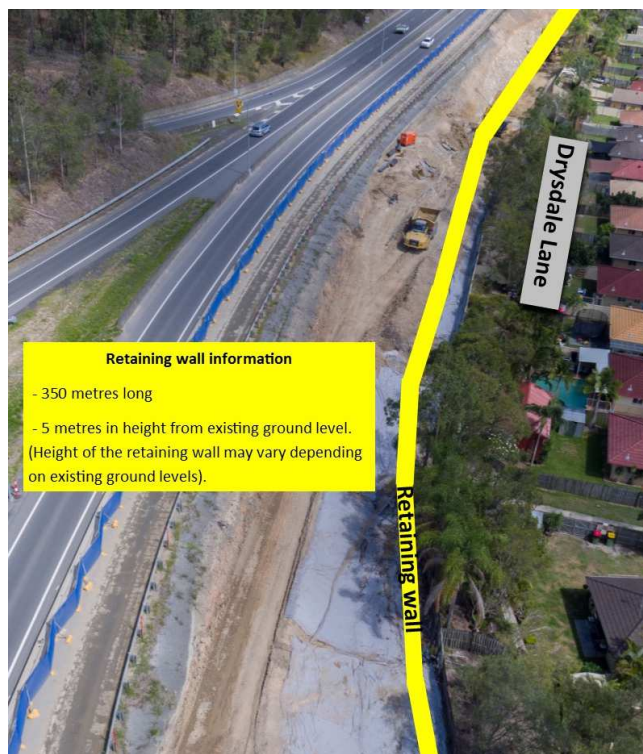

Retaining wall diagram

## Night work will involve:

- Installation of concrete panels with the use of an excavator.
- Drainage pipes and pit installation where required with use of an excavator and bobcat.

## What to expect

During construction, you may notice some changes around your local area such as:

- Increased noise levels and vibration from machinery. Vehicles are fitted with quieter style reversing alarms that make a quacking sound to reduce noise.
- Dust associated with construction activities, water trucks are onsite to minimise dust.
- Increased construction vehicles movements within the project corridor.
- Temporary lighting towers to light the work areas. Lighting towers will be placed to limit glare to nearby residents.

Every effort will be made to keep disruption to a minimum for residents. We appreciate your patience during these important works and will continue to update you as work progresses.

## Contact the project team



If you have any questions or would like to register for more information, please contact the CPB Contractors Project Team on **1800 425 799\*** or email **[gclrstage2@cpbcon.com.au](mailto:gclrstage2@cpbcon.com.au)**. Visit **[www.gclrstage2.com.au](http://www.gclrstage2.com.au)** anytime for more information and updates.

*\* Free call within Australia. Call charges may apply from mobile or pay phones.*

Subscribing to receive project updates is a convenient way to obtain information about the project and work happening in your area. To subscribe, simply visit our website and look for the 'sign up form' on the 'contact' page.

## Project information

Gold Coast Light Rail Stage 2 involves the design and construction of a new 7.3km route which runs from Helensvale heavy rail station adjacent to the Gold Coast Line, then adjacent to the Smith Street Motorway to connect with Stage 1 at the Gold Coast University Hospital light rail station.

GoldlinQ's construction contractor CPB Contractors commenced construction in July 2016 and are committed to completing the project in time for the Gold Coast 2018 Commonwealth Games.



Australian Government

**BUILDING OUR FUTURE**

CITY OF  
**GOLD COAST**

**GoldlinQ**  
Gold Coast Light Rail



Queensland Government





## Works Notification

January 2017

### Gold Coast Light Rail Stage 2

#### NIGHT WORKS – DRYSDALE LANE TO FAIRWEATHER DRIVE, PARKWOOD

Work is required to be carried out at night outside standard working hours to allow workers to safely complete the retaining wall construction along Drysdale Lane to Fairweather Drive, Parkwood.

The project will extend working hours from:

- **Monday to Friday 5.30am to 7.30pm** (All construction activities carried out).
- **Monday to Friday 7.30pm to 5.30am** (low noise activity during this period of work including lifting concrete panels into place until 12.00am while installation of drainage continues until 5.30am).
- **Saturdays 5.30am to 6.00pm** (All construction activities carried out).

Work will occur between:

- **Monday 23 January to late February 2017.**

The installation of the retaining wall involves backfilling multiple layers of material behind the concrete panels. Earthwork activities involved in backfilling the retaining wall will occur between 5.30am and 7.30pm. The placement of concrete panels using an excavator will occur between 7.30pm and 5.30am.

The Drysdale Lane retaining wall is approximately 350 metres long and five metres in height depending on existing ground levels.

Once the retaining wall is completed, a concrete noise barrier will be installed along the top of the retaining wall.

#### Drysdale Lane to Fairweather Drive

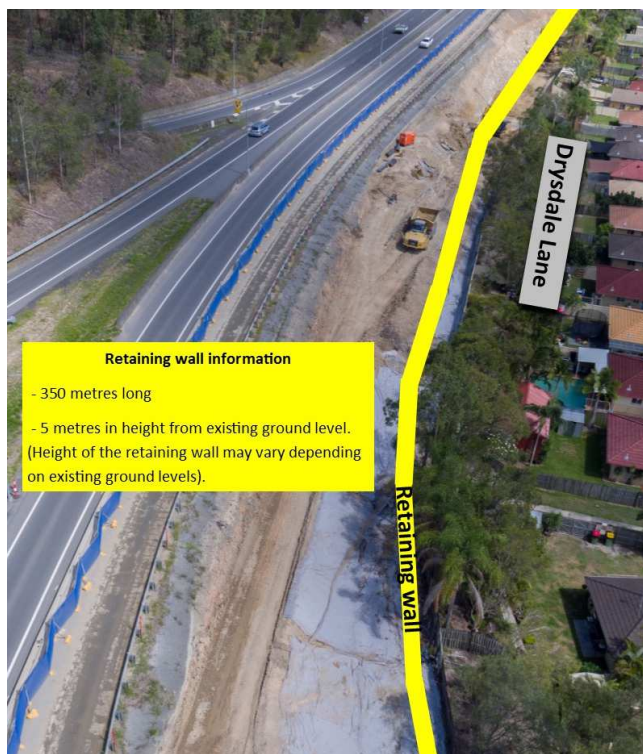

Retaining wall diagram

## Night work will involve:

- Installation of concrete panels with the use of an excavator.
- Drainage pipes and pit installation where required with use of an excavator and bobcat.

## What to expect

During construction, you may notice some changes around your local area such as:

- Increased noise levels and vibration from machinery. Vehicles are fitted with quieter style reversing alarms that make a quacking sound to reduce noise.
- Dust associated with construction activities, water trucks are onsite to minimise dust.
- Increased construction vehicles movements within the project corridor.
- Temporary lighting towers to light the work areas. Lighting towers will be placed to limit glare to nearby residents.

Every effort will be made to keep disruption to a minimum for residents. We appreciate your patience during these important works and will continue to update you as work progresses.

## Contact the project team



If you have any questions or would like to register for more information, please contact the CPB Contractors Project Team on **1800 425 799\*** or email **gclrstage2@cpbcon.com.au**. Visit **www.gclrstage2.com.au** anytime for more information and updates.

*\* Free call within Australia. Call charges may apply from mobile or pay phones.*

Subscribing to receive project updates is a convenient way to obtain information about the project and work happening in your area. To subscribe, simply visit our website and look for the 'sign up form' on the 'contact' page.

## Project information

Gold Coast Light Rail Stage 2 involves the design and construction of a new 7.3km route which runs from Helensvale heavy rail station adjacent to the Gold Coast Line, then adjacent to the Smith Street Motorway to connect with Stage 1 at the Gold Coast University Hospital light rail station.

GoldlinQ's construction contractor CPB Contractors commenced construction in July 2016 and are committed to completing the project in time for the Gold Coast 2018 Commonwealth Games.



Australian Government

**BUILDING OUR FUTURE**

CITY OF  
**GOLD COAST**

**GoldlinQ**  
Gold Coast Light Rail



Queensland Government



## Works Notification

January 2017

### Gold Coast Light Rail Stage 2

#### NIGHT WORKS – DRYSDALE LANE TO FAIRWEATHER DRIVE, PARKWOOD

Work is required to be carried out at night outside standard working hours to allow workers to safely complete the retaining wall construction along Drysdale Lane to Fairweather Drive, Parkwood.

The project will extend working hours from:

- **Monday to Friday 5.30am to 7.30pm** (All construction activities carried out).
- **Monday to Friday 7.30pm to 5.30am** (low noise activity during this period of work including lifting concrete panels into place until 12.00am while installation of drainage continues until 5.30am).
- **Saturdays 5.30am to 6.00pm** (All construction activities carried out).

Work will occur between:

- **Monday 23 January to late February 2017.**

The installation of the retaining wall involves backfilling multiple layers of material behind the concrete panels. Earthwork activities involved in backfilling the retaining wall will occur between 5.30am and 7.30pm. The placement of concrete panels using an excavator will occur between 7.30pm and 5.30am.

The Drysdale Lane retaining wall is approximately 350 metres long and five metres in height depending on existing ground levels.

Once the retaining wall is completed, a concrete noise barrier will be installed along the top of the retaining wall.

#### Drysdale Lane to Fairweather Drive



Retaining wall diagram



## Night work will involve:

- Installation of concrete panels with the use of an excavator.
- Drainage pipes and pit installation where required with use of an excavator and bobcat.

## What to expect

During construction, you may notice some changes around your local area such as:

- Increased noise levels and vibration from machinery. Vehicles are fitted with quieter style reversing alarms that make a quacking sound to reduce noise.
- Dust associated with construction activities, water trucks are onsite to minimise dust.
- Increased construction vehicles movements within the project corridor.
- Temporary lighting towers to light the work areas. Lighting towers will be placed to limit glare to nearby residents.

Every effort will be made to keep disruption to a minimum for residents. We appreciate your patience during these important works and will continue to update you as work progresses.

## Contact the project team



If you have any questions or would like to register for more information, please contact the CPB Contractors Project Team on **1800 425 799\*** or email **gclrstage2@cpbcon.com.au**. Visit **www.gclrstage2.com.au** anytime for more information and updates.

*\* Free call within Australia. Call charges may apply from mobile or pay phones.*

Subscribing to receive project updates is a convenient way to obtain information about the project and work happening in your area. To subscribe, simply visit our website and look for the 'sign up form' on the 'contact' page.

## Project information

Gold Coast Light Rail Stage 2 involves the design and construction of a new 7.3km route which runs from Helensvale heavy rail station adjacent to the Gold Coast Line, then adjacent to the Smith Street Motorway to connect with Stage 1 at the Gold Coast University Hospital light rail station.

GoldlinQ's construction contractor CPB Contractors commenced construction in July 2016 and are committed to completing the project in time for the Gold Coast 2018 Commonwealth Games.



Australian Government

**BUILDING OUR FUTURE**

CITY OF  
**GOLD COAST**

**GoldlinQ**  
Gold Coast Light Rail



Queensland Government



## Works Notification

January 2017

### Gold Coast Light Rail Stage 2

#### NIGHT WORKS – DRYSDALE LANE TO FAIRWEATHER DRIVE, PARKWOOD

Work is required to be carried out at night outside standard working hours to allow workers to safely complete the retaining wall construction along Drysdale Lane to Fairweather Drive, Parkwood.

The project will extend working hours from:

- **Monday to Friday 5.30am to 7.30pm** (All construction activities carried out).
- **Monday to Friday 7.30pm to 5.30am** (low noise activity during this period of work including lifting concrete panels into place until 12.00am while installation of drainage continues until 5.30am).
- **Saturdays 5.30am to 6.00pm** (All construction activities carried out).

Work will occur between:

- **Monday 23 January to late February 2017.**

The installation of the retaining wall involves backfilling multiple layers of material behind the concrete panels. Earthwork activities involved in backfilling the retaining wall will occur between 5.30am and 7.30pm. The placement of concrete panels using an excavator will occur between 7.30pm and 5.30am.

The Drysdale Lane retaining wall is approximately 350 metres long and five metres in height depending on existing ground levels.

Once the retaining wall is completed, a concrete noise barrier will be installed along the top of the retaining wall.

#### Drysdale Lane to Fairweather Drive



Retaining wall diagram

## Night work will involve:

- Installation of concrete panels with the use of an excavator.
- Drainage pipes and pit installation where required with use of an excavator and bobcat.

## What to expect

During construction, you may notice some changes around your local area such as:

- Increased noise levels and vibration from machinery. Vehicles are fitted with quieter style reversing alarms that make a quacking sound to reduce noise.
- Dust associated with construction activities, water trucks are onsite to minimise dust.
- Increased construction vehicles movements within the project corridor.
- Temporary lighting towers to light the work areas. Lighting towers will be placed to limit glare to nearby residents.

Every effort will be made to keep disruption to a minimum for residents. We appreciate your patience during these important works and will continue to update you as work progresses.

## Contact the project team



If you have any questions or would like to register for more information, please contact the CPB Contractors Project Team on **1800 425 799\*** or email **[gclrstage2@cpbcon.com.au](mailto:gclrstage2@cpbcon.com.au)**. Visit **[www.gclrstage2.com.au](http://www.gclrstage2.com.au)** anytime for more information and updates.

*\* Free call within Australia. Call charges may apply from mobile or pay phones.*

Subscribing to receive project updates is a convenient way to obtain information about the project and work happening in your area. To subscribe, simply visit our website and look for the 'sign up form' on the 'contact' page.

## Project information

Gold Coast Light Rail Stage 2 involves the design and construction of a new 7.3km route which runs from Helensvale heavy rail station adjacent to the Gold Coast Line, then adjacent to the Smith Street Motorway to connect with Stage 1 at the Gold Coast University Hospital light rail station.

GoldlinQ's construction contractor CPB Contractors commenced construction in July 2016 and are committed to completing the project in time for the Gold Coast 2018 Commonwealth Games.



Australian Government

**BUILDING OUR FUTURE**

CITY OF  
**GOLD COAST**

**GoldlinQ**  
Gold Coast Light Rail



Queensland Government





## Works Notification

January 2017

### Gold Coast Light Rail Stage 2

#### NIGHT WORKS – DRYSDALE LANE TO FAIRWEATHER DRIVE, PARKWOOD

Work is required to be carried out at night outside standard working hours to allow workers to safely complete the retaining wall construction along Drysdale Lane to Fairweather Drive, Parkwood.

The project will extend working hours from:

- **Monday to Friday 5.30am to 7.30pm** (All construction activities carried out).
- **Monday to Friday 7.30pm to 5.30am** (low noise activity during this period of work including lifting concrete panels into place until 12.00am while installation of drainage continues until 5.30am).
- **Saturdays 5.30am to 6.00pm** (All construction activities carried out).

Work will occur between:

- **Monday 23 January to late February 2017.**

The installation of the retaining wall involves backfilling multiple layers of material behind the concrete panels. Earthwork activities involved in backfilling the retaining wall will occur between 5.30am and 7.30pm. The placement of concrete panels using an excavator will occur between 7.30pm and 5.30am.

The Drysdale Lane retaining wall is approximately 350 metres long and five metres in height depending on existing ground levels.

Once the retaining wall is completed, a concrete noise barrier will be installed along the top of the retaining wall.

#### Drysdale Lane to Fairweather Drive



Retaining wall diagram

## Night work will involve:

- Installation of concrete panels with the use of an excavator.
- Drainage pipes and pit installation where required with use of an excavator and bobcat.

## What to expect

During construction, you may notice some changes around your local area such as:

- Increased noise levels and vibration from machinery. Vehicles are fitted with quieter style reversing alarms that make a quacking sound to reduce noise.
- Dust associated with construction activities, water trucks are onsite to minimise dust.
- Increased construction vehicles movements within the project corridor.
- Temporary lighting towers to light the work areas. Lighting towers will be placed to limit glare to nearby residents.

Every effort will be made to keep disruption to a minimum for residents. We appreciate your patience during these important works and will continue to update you as work progresses.

## Contact the project team



If you have any questions or would like to register for more information, please contact the CPB Contractors Project Team on **1800 425 799\*** or email **gclrstage2@cpbcon.com.au**. Visit **www.gclrstage2.com.au** anytime for more information and updates.

*\* Free call within Australia. Call charges may apply from mobile or pay phones.*

Subscribing to receive project updates is a convenient way to obtain information about the project and work happening in your area. To subscribe, simply visit our website and look for the 'sign up form' on the 'contact' page.

## Project information

Gold Coast Light Rail Stage 2 involves the design and construction of a new 7.3km route which runs from Helensvale heavy rail station adjacent to the Gold Coast Line, then adjacent to the Smith Street Motorway to connect with Stage 1 at the Gold Coast University Hospital light rail station.

GoldlinQ's construction contractor CPB Contractors commenced construction in July 2016 and are committed to completing the project in time for the Gold Coast 2018 Commonwealth Games.



Australian Government

**BUILDING OUR FUTURE**

CITY OF  
**GOLD COAST**

**GoldlinQ**  
Gold Coast Light Rail



Queensland Government



## Works Notification

January 2017

### Gold Coast Light Rail Stage 2

#### NIGHT WORKS – DRYSDALE LANE TO FAIRWEATHER DRIVE, PARKWOOD

Work is required to be carried out at night outside standard working hours to allow workers to safely complete the retaining wall construction along Drysdale Lane to Fairweather Drive, Parkwood.

The project will extend working hours from:

- **Monday to Friday 5.30am to 7.30pm** (All construction activities carried out).
- **Monday to Friday 7.30pm to 5.30am** (low noise activity during this period of work including lifting concrete panels into place until 12.00am while installation of drainage continues until 5.30am).
- **Saturdays 5.30am to 6.00pm** (All construction activities carried out).

Work will occur between:

- **Monday 23 January to late February 2017.**

The installation of the retaining wall involves backfilling multiple layers of material behind the concrete panels. Earthwork activities involved in backfilling the retaining wall will occur between 5.30am and 7.30pm. The placement of concrete panels using an excavator will occur between 7.30pm and 5.30am.

The Drysdale Lane retaining wall is approximately 350 metres long and five metres in height depending on existing ground levels.

Once the retaining wall is completed, a concrete noise barrier will be installed along the top of the retaining wall.

#### Drysdale Lane to Fairweather Drive



Retaining wall diagram



## Night work will involve:

- Installation of concrete panels with the use of an excavator.
- Drainage pipes and pit installation where required with use of an excavator and bobcat.

## What to expect

During construction, you may notice some changes around your local area such as:

- Increased noise levels and vibration from machinery. Vehicles are fitted with quieter style reversing alarms that make a quacking sound to reduce noise.
- Dust associated with construction activities, water trucks are onsite to minimise dust.
- Increased construction vehicles movements within the project corridor.
- Temporary lighting towers to light the work areas. Lighting towers will be placed to limit glare to nearby residents.

Every effort will be made to keep disruption to a minimum for residents. We appreciate your patience during these important works and will continue to update you as work progresses.

## Contact the project team



If you have any questions or would like to register for more information, please contact the CPB Contractors Project Team on **1800 425 799\*** or email **[gclrstage2@cpbcon.com.au](mailto:gclrstage2@cpbcon.com.au)**. Visit **[www.gclrstage2.com.au](http://www.gclrstage2.com.au)** anytime for more information and updates.

*\* Free call within Australia. Call charges may apply from mobile or pay phones.*

Subscribing to receive project updates is a convenient way to obtain information about the project and work happening in your area. To subscribe, simply visit our website and look for the 'sign up form' on the 'contact' page.

## Project information

Gold Coast Light Rail Stage 2 involves the design and construction of a new 7.3km route which runs from Helensvale heavy rail station adjacent to the Gold Coast Line, then adjacent to the Smith Street Motorway to connect with Stage 1 at the Gold Coast University Hospital light rail station.

GoldlinQ's construction contractor CPB Contractors commenced construction in July 2016 and are committed to completing the project in time for the Gold Coast 2018 Commonwealth Games.



Australian Government

**BUILDING OUR FUTURE**

CITY OF  
**GOLD COAST**

**GoldlinQ**  
Gold Coast Light Rail



Queensland Government



## Works Notification

January 2017

### Gold Coast Light Rail Stage 2

#### NIGHT WORKS – DRYSDALE LANE TO FAIRWEATHER DRIVE, PARKWOOD

Work is required to be carried out at night outside standard working hours to allow workers to safely complete the retaining wall construction along Drysdale Lane to Fairweather Drive, Parkwood.

The project will extend working hours from:

- **Monday to Friday 5.30am to 7.30pm** (All construction activities carried out).
- **Monday to Friday 7.30pm to 5.30am** (low noise activity during this period of work including lifting concrete panels into place until 12.00am while installation of drainage continues until 5.30am).
- **Saturdays 5.30am to 6.00pm** (All construction activities carried out).

Work will occur between:

- **Monday 23 January to late February 2017.**

The installation of the retaining wall involves backfilling multiple layers of material behind the concrete panels. Earthwork activities involved in backfilling the retaining wall will occur between 5.30am and 7.30pm. The placement of concrete panels using an excavator will occur between 7.30pm and 5.30am

The Drysdale Lane retaining wall is approximately 350 metres long and five metres in height depending on existing ground levels.

Once the retaining wall is completed, a concrete noise barrier will be installed along the top of the retaining wall.

#### Drysdale Lane to Fairweather Drive

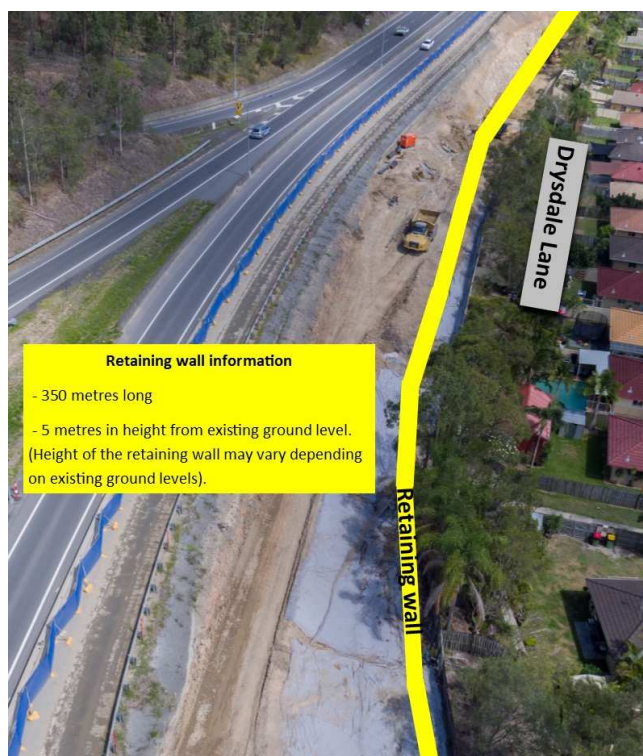

Retaining wall diagram

## Night work will involve:

- Installation of concrete panels with the use of an excavator.
- Drainage pipes and pit installation where required with use of an excavator and bobcat.

## What to expect

During construction, you may notice some changes around your local area such as:

- Increased noise levels and vibration from machinery. Vehicles are fitted with quieter style reversing alarms that make a quacking sound to reduce noise.
- Dust associated with construction activities, water trucks are onsite to minimise dust.
- Increased construction vehicles movements within the project corridor.
- Temporary lighting towers to light the work areas. Lighting towers will be placed to limit glare to nearby residents.

Every effort will be made to keep disruption to a minimum for residents. We appreciate your patience during these important works and will continue to update you as work progresses.

## Contact the project team



If you have any questions or would like to register for more information, please contact the CPB Contractors Project Team on **1800 425 799\*** or email **[gclrstage2@cpbcon.com.au](mailto:gclrstage2@cpbcon.com.au)**. Visit **[www.gclrstage2.com.au](http://www.gclrstage2.com.au)** anytime for more information and updates.

*\* Free call within Australia. Call charges may apply from mobile or pay phones.*

Subscribing to receive project updates is a convenient way to obtain information about the project and work happening in your area. To subscribe, simply visit our website and look for the 'sign up form' on the 'contact' page.

## Project information

Gold Coast Light Rail Stage 2 involves the design and construction of a new 7.3km route which runs from Helensvale heavy rail station adjacent to the Gold Coast Line, then adjacent to the Smith Street Motorway to connect with Stage 1 at the Gold Coast University Hospital light rail station.

GoldlinQ's construction contractor CPB Contractors commenced construction in July 2016 and are committed to completing the project in time for the Gold Coast 2018 Commonwealth Games.



Australian Government

**BUILDING OUR FUTURE**

CITY OF  
**GOLD COAST**

**GoldlinQ**  
Gold Coast Light Rail



Queensland Government





## Works Notification

January 2017

### Gold Coast Light Rail Stage 2

#### NIGHT WORKS – DRYSDALE LANE TO FAIRWEATHER DRIVE, PARKWOOD

Work is required to be carried out at night outside standard working hours to allow workers to safely complete the retaining wall construction along Drysdale Lane to Fairweather Drive, Parkwood.

The project will extend working hours from:

- **Monday to Friday 5.30am to 7.30pm** (All construction activities carried out).
- **Monday to Friday 7.30pm to 5.30am** (low noise activity during this period of work including lifting concrete panels into place until 12.00am while installation of drainage continues until 5.30am).
- **Saturdays 5.30am to 6.00pm** (All construction activities carried out).

Work will occur between:

- **Monday 23 January to late February 2017.**

The installation of the retaining wall involves backfilling multiple layers of material behind the concrete panels. Earthwork activities involved in backfilling the retaining wall will occur between 5.30am and 7.30pm. The placement of concrete panels using an excavator will occur between 7.30pm and 5.30am.

The Drysdale Lane retaining wall is approximately 350 metres long and five metres in height depending on existing ground levels.

Once the retaining wall is completed, a concrete noise barrier will be installed along the top of the retaining wall.

#### Drysdale Lane to Fairweather Drive



Retaining wall diagram

## Night work will involve:

- Installation of concrete panels with the use of an excavator.
- Drainage pipes and pit installation where required with use of an excavator and bobcat.

## What to expect

During construction, you may notice some changes around your local area such as:

- Increased noise levels and vibration from machinery. Vehicles are fitted with quieter style reversing alarms that make a quacking sound to reduce noise.
- Dust associated with construction activities, water trucks are onsite to minimise dust.
- Increased construction vehicles movements within the project corridor.
- Temporary lighting towers to light the work areas. Lighting towers will be placed to limit glare to nearby residents.

Every effort will be made to keep disruption to a minimum for residents. We appreciate your patience during these important works and will continue to update you as work progresses.

## Contact the project team



If you have any questions or would like to register for more information, please contact the CPB Contractors Project Team on **1800 425 799\*** or email **gclrstage2@cpbcon.com.au**. Visit **www.gclrstage2.com.au** anytime for more information and updates.

*\* Free call within Australia. Call charges may apply from mobile or pay phones.*

Subscribing to receive project updates is a convenient way to obtain information about the project and work happening in your area. To subscribe, simply visit our website and look for the 'sign up form' on the 'contact' page.

## Project information

Gold Coast Light Rail Stage 2 involves the design and construction of a new 7.3km route which runs from Helensvale heavy rail station adjacent to the Gold Coast Line, then adjacent to the Smith Street Motorway to connect with Stage 1 at the Gold Coast University Hospital light rail station.

GoldlinQ's construction contractor CPB Contractors commenced construction in July 2016 and are committed to completing the project in time for the Gold Coast 2018 Commonwealth Games.



Australian Government

**BUILDING OUR FUTURE**

CITY OF  
**GOLD COAST™**

**GoldlinQ**  
Gold Coast Light Rail



Queensland Government



## Works Notification

January 2017

### Gold Coast Light Rail Stage 2

#### NIGHT WORKS – DRYSDALE LANE TO FAIRWEATHER DRIVE, PARKWOOD

Work is required to be carried out at night outside standard working hours to allow workers to safely complete the retaining wall construction along Drysdale Lane to Fairweather Drive, Parkwood.

The project will extend working hours from:

- **Monday to Friday 5.30am to 7.30pm** (All construction activities carried out).
- **Monday to Friday 7.30pm to 5.30am** (low noise activity during this period of work including lifting concrete panels into place until 12.00am while installation of drainage continues until 5.30am).
- **Saturdays 5.30am to 6.00pm** (All construction activities carried out).

Work will occur between:

- **Monday 23 January to late February 2017.**

The installation of the retaining wall involves backfilling multiple layers of material behind the concrete panels. Earthwork activities involved in backfilling the retaining wall will occur between 5.30am and 7.30pm. The placement of concrete panels using an excavator will occur between 7.30pm and 5.30am.

The Drysdale Lane retaining wall is approximately 350 metres long and five metres in height depending on existing ground levels.

Once the retaining wall is completed, a concrete noise barrier will be installed along the top of the retaining wall.

#### Drysdale Lane to Fairweather Drive



Retaining wall diagram



## Night work will involve:

- Installation of concrete panels with the use of an excavator.
- Drainage pipes and pit installation where required with use of an excavator and bobcat.

## What to expect

During construction, you may notice some changes around your local area such as:

- Increased noise levels and vibration from machinery. Vehicles are fitted with quieter style reversing alarms that make a quacking sound to reduce noise.
- Dust associated with construction activities, water trucks are onsite to minimise dust.
- Increased construction vehicles movements within the project corridor.
- Temporary lighting towers to light the work areas. Lighting towers will be placed to limit glare to nearby residents.

Every effort will be made to keep disruption to a minimum for residents. We appreciate your patience during these important works and will continue to update you as work progresses.

## Contact the project team



If you have any questions or would like to register for more information, please contact the CPB Contractors Project Team on **1800 425 799\*** or email **[gclrstage2@cpbcon.com.au](mailto:gclrstage2@cpbcon.com.au)**. Visit **[www.gclrstage2.com.au](http://www.gclrstage2.com.au)** anytime for more information and updates.

*\* Free call within Australia. Call charges may apply from mobile or pay phones.*

Subscribing to receive project updates is a convenient way to obtain information about the project and work happening in your area. To subscribe, simply visit our website and look for the 'sign up form' on the 'contact' page.

## Project information

Gold Coast Light Rail Stage 2 involves the design and construction of a new 7.3km route which runs from Helensvale heavy rail station adjacent to the Gold Coast Line, then adjacent to the Smith Street Motorway to connect with Stage 1 at the Gold Coast University Hospital light rail station.

GoldlinQ's construction contractor CPB Contractors commenced construction in July 2016 and are committed to completing the project in time for the Gold Coast 2018 Commonwealth Games.



Australian Government

**BUILDING OUR FUTURE**

CITY OF  
**GOLD COAST**

**GoldlinQ**  
Gold Coast Light Rail



Queensland Government



## Works Notification

January 2017

### Gold Coast Light Rail Stage 2

#### NIGHT WORKS – DRYSDALE LANE TO FAIRWEATHER DRIVE, PARKWOOD

Work is required to be carried out at night outside standard working hours to allow workers to safely complete the retaining wall construction along Drysdale Lane to Fairweather Drive, Parkwood.

The project will extend working hours from:

- **Monday to Friday 5.30am to 7.30pm** (All construction activities carried out).
- **Monday to Friday 7.30pm to 5.30am** (low noise activity during this period of work including lifting concrete panels into place until 12.00am while installation of drainage continues until 5.30am).
- **Saturdays 5.30am to 6.00pm** (All construction activities carried out).

Work will occur between:

- **Monday 23 January to late February 2017.**

The installation of the retaining wall involves backfilling multiple layers of material behind the concrete panels. Earthwork activities involved in backfilling the retaining wall will occur between 5.30am and 7.30pm. The placement of concrete panels using an excavator will occur between 7.30pm and 5.30am.

The Drysdale Lane retaining wall is approximately 350 metres long and five metres in height depending on existing ground levels.

Once the retaining wall is completed, a concrete noise barrier will be installed along the top of the retaining wall.

#### Drysdale Lane to Fairweather Drive



Retaining wall diagram

## Night work will involve:

- Installation of concrete panels with the use of an excavator.
- Drainage pipes and pit installation where required with use of an excavator and bobcat.

## What to expect

During construction, you may notice some changes around your local area such as:

- Increased noise levels and vibration from machinery. Vehicles are fitted with quieter style reversing alarms that make a quacking sound to reduce noise.
- Dust associated with construction activities, water trucks are onsite to minimise dust.
- Increased construction vehicles movements within the project corridor.
- Temporary lighting towers to light the work areas. Lighting towers will be placed to limit glare to nearby residents.

Every effort will be made to keep disruption to a minimum for residents. We appreciate your patience during these important works and will continue to update you as work progresses.

## Contact the project team



If you have any questions or would like to register for more information, please contact the CPB Contractors Project Team on **1800 425 799\*** or email **gclrstage2@cpbcon.com.au**. Visit **www.gclrstage2.com.au** anytime for more information and updates.

*\* Free call within Australia. Call charges may apply from mobile or pay phones.*

Subscribing to receive project updates is a convenient way to obtain information about the project and work happening in your area. To subscribe, simply visit our website and look for the 'sign up form' on the 'contact' page.

## Project information

Gold Coast Light Rail Stage 2 involves the design and construction of a new 7.3km route which runs from Helensvale heavy rail station adjacent to the Gold Coast Line, then adjacent to the Smith Street Motorway to connect with Stage 1 at the Gold Coast University Hospital light rail station.

GoldlinQ's construction contractor CPB Contractors commenced construction in July 2016 and are committed to completing the project in time for the Gold Coast 2018 Commonwealth Games.



Australian Government

**BUILDING OUR FUTURE**

CITY OF  
**GOLD COAST™**

**GoldlinQ**  
Gold Coast Light Rail



Queensland Government





## Works Notification

January 2017

### Gold Coast Light Rail Stage 2

#### NIGHT WORKS – DRYSDALE LANE TO FAIRWEATHER DRIVE, PARKWOOD

Work is required to be carried out at night outside standard working hours to allow workers to safely complete the retaining wall construction along Drysdale Lane to Fairweather Drive, Parkwood.

The project will extend working hours from:

- **Monday to Friday 5.30am to 7.30pm** (All construction activities carried out).
- **Monday to Friday 7.30pm to 5.30am** (low noise activity during this period of work including lifting concrete panels into place until 12.00am while installation of drainage continues until 5.30am).
- **Saturdays 5.30am to 6.00pm** (All construction activities carried out).

Work will occur between:

- **Monday 23 January to late February 2017.**

The installation of the retaining wall involves backfilling multiple layers of material behind the concrete panels. Earthwork activities involved in backfilling the retaining wall will occur between 5.30am and 7.30pm. The placement of concrete panels using an excavator will occur between 7.30pm and 5.30am.

The Drysdale Lane retaining wall is approximately 350 metres long and five metres in height depending on existing ground levels.

Once the retaining wall is completed, a concrete noise barrier will be installed along the top of the retaining wall.

#### Drysdale Lane to Fairweather Drive



Retaining wall diagram

## Night work will involve:

- Installation of concrete panels with the use of an excavator.
- Drainage pipes and pit installation where required with use of an excavator and bobcat.

## What to expect

During construction, you may notice some changes around your local area such as:

- Increased noise levels and vibration from machinery. Vehicles are fitted with quieter style reversing alarms that make a quacking sound to reduce noise.
- Dust associated with construction activities, water trucks are onsite to minimise dust.
- Increased construction vehicles movements within the project corridor.
- Temporary lighting towers to light the work areas. Lighting towers will be placed to limit glare to nearby residents.

Every effort will be made to keep disruption to a minimum for residents. We appreciate your patience during these important works and will continue to update you as work progresses.

## Contact the project team



If you have any questions or would like to register for more information, please contact the CPB Contractors Project Team on **1800 425 799\*** or email **gclrstage2@cpbcon.com.au**. Visit **www.gclrstage2.com.au** anytime for more information and updates.

*\* Free call within Australia. Call charges may apply from mobile or pay phones.*

Subscribing to receive project updates is a convenient way to obtain information about the project and work happening in your area. To subscribe, simply visit our website and look for the 'sign up form' on the 'contact' page.

## Project information

Gold Coast Light Rail Stage 2 involves the design and construction of a new 7.3km route which runs from Helensvale heavy rail station adjacent to the Gold Coast Line, then adjacent to the Smith Street Motorway to connect with Stage 1 at the Gold Coast University Hospital light rail station.

GoldlinQ's construction contractor CPB Contractors commenced construction in July 2016 and are committed to completing the project in time for the Gold Coast 2018 Commonwealth Games.



Australian Government

**BUILDING OUR FUTURE**

CITY OF  
**GOLD COAST™**

**GoldlinQ**  
Gold Coast Light Rail



Queensland Government



## Works Notification

January 2017

### Gold Coast Light Rail Stage 2

#### NIGHT WORKS – DRYSDALE LANE TO FAIRWEATHER DRIVE, PARKWOOD

Work is required to be carried out at night outside standard working hours to allow workers to safely complete the retaining wall construction along Drysdale Lane to Fairweather Drive, Parkwood.

The project will extend working hours from:

- **Monday to Friday 5.30am to 7.30pm** (All construction activities carried out).
- **Monday to Friday 7.30pm to 5.30am** (low noise activity during this period of work including lifting concrete panels into place until 12.00am while installation of drainage continues until 5.30am).
- **Saturdays 5.30am to 6.00pm** (All construction activities carried out).

Work will occur between:

- **Monday 23 January to late February 2017.**

The installation of the retaining wall involves backfilling multiple layers of material behind the concrete panels. Earthwork activities involved in backfilling the retaining wall will occur between 5.30am and 7.30pm. The placement of concrete panels using an excavator will occur between 7.30pm and 5.30am.

The Drysdale Lane retaining wall is approximately 350 metres long and five metres in height depending on existing ground levels.

Once the retaining wall is completed, a concrete noise barrier will be installed along the top of the retaining wall.

#### Drysdale Lane to Fairweather Drive



Retaining wall diagram



## Night work will involve:

- Installation of concrete panels with the use of an excavator.
- Drainage pipes and pit installation where required with use of an excavator and bobcat.

## What to expect

During construction, you may notice some changes around your local area such as:

- Increased noise levels and vibration from machinery. Vehicles are fitted with quieter style reversing alarms that make a quacking sound to reduce noise.
- Dust associated with construction activities, water trucks are onsite to minimise dust.
- Increased construction vehicles movements within the project corridor.
- Temporary lighting towers to light the work areas. Lighting towers will be placed to limit glare to nearby residents.

Every effort will be made to keep disruption to a minimum for residents. We appreciate your patience during these important works and will continue to update you as work progresses.

## Contact the project team



If you have any questions or would like to register for more information, please contact the CPB Contractors Project Team on **1800 425 799\*** or email **[gclrstage2@cpbcon.com.au](mailto:gclrstage2@cpbcon.com.au)**. Visit **[www.gclrstage2.com.au](http://www.gclrstage2.com.au)** anytime for more information and updates.

*\* Free call within Australia. Call charges may apply from mobile or pay phones.*

Subscribing to receive project updates is a convenient way to obtain information about the project and work happening in your area. To subscribe, simply visit our website and look for the 'sign up form' on the 'contact' page.

## Project information

Gold Coast Light Rail Stage 2 involves the design and construction of a new 7.3km route which runs from Helensvale heavy rail station adjacent to the Gold Coast Line, then adjacent to the Smith Street Motorway to connect with Stage 1 at the Gold Coast University Hospital light rail station.

GoldlinQ's construction contractor CPB Contractors commenced construction in July 2016 and are committed to completing the project in time for the Gold Coast 2018 Commonwealth Games.



Australian Government

**BUILDING OUR FUTURE**

CITY OF  
**GOLD COAST™**

**GoldlinQ**  
Gold Coast Light Rail



Queensland Government



## Works Notification

January 2017

### Gold Coast Light Rail Stage 2

#### NIGHT WORKS – DRYSDALE LANE TO FAIRWEATHER DRIVE, PARKWOOD

Work is required to be carried out at night outside standard working hours to allow workers to safely complete the retaining wall construction along Drysdale Lane to Fairweather Drive, Parkwood.

The project will extend working hours from:

- **Monday to Friday 5.30am to 7.30pm** (All construction activities carried out).
- **Monday to Friday 7.30pm to 5.30am** (low noise activity during this period of work including lifting concrete panels into place until 12.00am while installation of drainage continues until 5.30am).
- **Saturdays 5.30am to 6.00pm** (All construction activities carried out).

Work will occur between:

- **Monday 23 January to late February 2017.**

The installation of the retaining wall involves backfilling multiple layers of material behind the concrete panels. Earthwork activities involved in backfilling the retaining wall will occur between 5.30am and 7.30pm. The placement of concrete panels using an excavator will occur between 7.30pm and 5.30am.

The Drysdale Lane retaining wall is approximately 350 metres long and five metres in height depending on existing ground levels.

Once the retaining wall is completed, a concrete noise barrier will be installed along the top of the retaining wall.

#### Drysdale Lane to Fairweather Drive



Retaining wall diagram

## Night work will involve:

- Installation of concrete panels with the use of an excavator.
- Drainage pipes and pit installation where required with use of an excavator and bobcat.

## What to expect

During construction, you may notice some changes around your local area such as:

- Increased noise levels and vibration from machinery. Vehicles are fitted with quieter style reversing alarms that make a quacking sound to reduce noise.
- Dust associated with construction activities, water trucks are onsite to minimise dust.
- Increased construction vehicles movements within the project corridor.
- Temporary lighting towers to light the work areas. Lighting towers will be placed to limit glare to nearby residents.

Every effort will be made to keep disruption to a minimum for residents. We appreciate your patience during these important works and will continue to update you as work progresses.

## Contact the project team



If you have any questions or would like to register for more information, please contact the CPB Contractors Project Team on **1800 425 799\*** or email **[gclrstage2@cpbcon.com.au](mailto:gclrstage2@cpbcon.com.au)**. Visit **[www.gclrstage2.com.au](http://www.gclrstage2.com.au)** anytime for more information and updates.

*\* Free call within Australia. Call charges may apply from mobile or pay phones.*

Subscribing to receive project updates is a convenient way to obtain information about the project and work happening in your area. To subscribe, simply visit our website and look for the 'sign up form' on the 'contact' page.

## Project information

Gold Coast Light Rail Stage 2 involves the design and construction of a new 7.3km route which runs from Helensvale heavy rail station adjacent to the Gold Coast Line, then adjacent to the Smith Street Motorway to connect with Stage 1 at the Gold Coast University Hospital light rail station.

GoldlinQ's construction contractor CPB Contractors commenced construction in July 2016 and are committed to completing the project in time for the Gold Coast 2018 Commonwealth Games.



Australian Government

**BUILDING OUR FUTURE**

CITY OF  
**GOLD COAST™**

**GoldlinQ**  
Gold Coast Light Rail



Queensland Government





## Works Notification

January 2017

### Gold Coast Light Rail Stage 2

#### NIGHT WORKS – DRYSDALE LANE TO FAIRWEATHER DRIVE, PARKWOOD

Work is required to be carried out at night outside standard working hours to allow workers to safely complete the retaining wall construction along Drysdale Lane to Fairweather Drive, Parkwood.

The project will extend working hours from:

- **Monday to Friday 5.30am to 7.30pm** (All construction activities carried out).
- **Monday to Friday 7.30pm to 5.30am** (low noise activity during this period of work including lifting concrete panels into place until 12.00am while installation of drainage continues until 5.30am).
- **Saturdays 5.30am to 6.00pm** (All construction activities carried out).

Work will occur between:

- **Monday 23 January to late February 2017.**

The installation of the retaining wall involves backfilling multiple layers of material behind the concrete panels. Earthwork activities involved in backfilling the retaining wall will occur between 5.30am and 7.30pm. The placement of concrete panels using an excavator will occur between 7.30pm and 5.30am.

The Drysdale Lane retaining wall is approximately 350 metres long and five metres in height depending on existing ground levels.

Once the retaining wall is completed, a concrete noise barrier will be installed along the top of the retaining wall.

#### Drysdale Lane to Fairweather Drive



Retaining wall diagram

## Night work will involve:

- Installation of concrete panels with the use of an excavator.
- Drainage pipes and pit installation where required with use of an excavator and bobcat.

## What to expect

During construction, you may notice some changes around your local area such as:

- Increased noise levels and vibration from machinery. Vehicles are fitted with quieter style reversing alarms that make a quacking sound to reduce noise.
- Dust associated with construction activities, water trucks are onsite to minimise dust.
- Increased construction vehicles movements within the project corridor.
- Temporary lighting towers to light the work areas. Lighting towers will be placed to limit glare to nearby residents.

Every effort will be made to keep disruption to a minimum for residents. We appreciate your patience during these important works and will continue to update you as work progresses.

## Contact the project team



If you have any questions or would like to register for more information, please contact the CPB Contractors Project Team on **1800 425 799\*** or email **gclrstage2@cpbcon.com.au**. Visit **www.gclrstage2.com.au** anytime for more information and updates.

*\* Free call within Australia. Call charges may apply from mobile or pay phones.*

Subscribing to receive project updates is a convenient way to obtain information about the project and work happening in your area. To subscribe, simply visit our website and look for the 'sign up form' on the 'contact' page.

## Project information

Gold Coast Light Rail Stage 2 involves the design and construction of a new 7.3km route which runs from Helensvale heavy rail station adjacent to the Gold Coast Line, then adjacent to the Smith Street Motorway to connect with Stage 1 at the Gold Coast University Hospital light rail station.

GoldlinQ's construction contractor CPB Contractors commenced construction in July 2016 and are committed to completing the project in time for the Gold Coast 2018 Commonwealth Games.



Australian Government

**BUILDING OUR FUTURE**

CITY OF  
**GOLD COAST™**

**GoldlinQ**  
Gold Coast Light Rail



Queensland Government



## Works Notification

January 2017

### Gold Coast Light Rail Stage 2

#### NIGHT WORKS – DRYSDALE LANE TO FAIRWEATHER DRIVE, PARKWOOD

Work is required to be carried out at night outside standard working hours to allow workers to safely complete the retaining wall construction along Drysdale Lane to Fairweather Drive, Parkwood.

The project will extend working hours from:

- **Monday to Friday 5.30am to 7.30pm** (All construction activities carried out).
- **Monday to Friday 7.30pm to 5.30am** (low noise activity during this period of work including lifting concrete panels into place until 12.00am while installation of drainage continues until 5.30am).
- **Saturdays 5.30am to 6.00pm** (All construction activities carried out).

Work will occur between:

- **Monday 23 January to late February 2017.**

The installation of the retaining wall involves backfilling multiple layers of material behind the concrete panels. Earthwork activities involved in backfilling the retaining wall will occur between 5.30am and 7.30pm. The placement of concrete panels using an excavator will occur between 7.30pm and 5.30am.

The Drysdale Lane retaining wall is approximately 350 metres long and five metres in height depending on existing ground levels.

Once the retaining wall is completed, a concrete noise barrier will be installed along the top of the retaining wall.

#### Drysdale Lane to Fairweather Drive



Retaining wall diagram



## Night work will involve:

- Installation of concrete panels with the use of an excavator.
- Drainage pipes and pit installation where required with use of an excavator and bobcat.

## What to expect

During construction, you may notice some changes around your local area such as:

- Increased noise levels and vibration from machinery. Vehicles are fitted with quieter style reversing alarms that make a quacking sound to reduce noise.
- Dust associated with construction activities, water trucks are onsite to minimise dust.
- Increased construction vehicles movements within the project corridor.
- Temporary lighting towers to light the work areas. Lighting towers will be placed to limit glare to nearby residents.

Every effort will be made to keep disruption to a minimum for residents. We appreciate your patience during these important works and will continue to update you as work progresses.

## Contact the project team



If you have any questions or would like to register for more information, please contact the CPB Contractors Project Team on **1800 425 799\*** or email **[gclrstage2@cpbcon.com.au](mailto:gclrstage2@cpbcon.com.au)**. Visit **[www.gclrstage2.com.au](http://www.gclrstage2.com.au)** anytime for more information and updates.

*\* Free call within Australia. Call charges may apply from mobile or pay phones.*

Subscribing to receive project updates is a convenient way to obtain information about the project and work happening in your area. To subscribe, simply visit our website and look for the 'sign up form' on the 'contact' page.

## Project information

Gold Coast Light Rail Stage 2 involves the design and construction of a new 7.3km route which runs from Helensvale heavy rail station adjacent to the Gold Coast Line, then adjacent to the Smith Street Motorway to connect with Stage 1 at the Gold Coast University Hospital light rail station.

GoldlinQ's construction contractor CPB Contractors commenced construction in July 2016 and are committed to completing the project in time for the Gold Coast 2018 Commonwealth Games.



Australian Government

**BUILDING OUR FUTURE**

CITY OF  
**GOLD COAST**

**GoldlinQ**  
Gold Coast Light Rail



Queensland Government



## Works Notification

January 2017

### Gold Coast Light Rail Stage 2

#### NIGHT WORKS – DRYSDALE LANE TO FAIRWEATHER DRIVE, PARKWOOD

Work is required to be carried out at night outside standard working hours to allow workers to safely complete the retaining wall construction along Drysdale Lane to Fairweather Drive, Parkwood.

The project will extend working hours from:

- **Monday to Friday 5.30am to 7.30pm** (All construction activities carried out).
- **Monday to Friday 7.30pm to 5.30am** (low noise activity during this period of work including lifting concrete panels into place until 12.00am while installation of drainage continues until 5.30am).
- **Saturdays 5.30am to 6.00pm** (All construction activities carried out).

Work will occur between:

- **Monday 23 January to late February 2017.**

The installation of the retaining wall involves backfilling multiple layers of material behind the concrete panels. Earthwork activities involved in backfilling the retaining wall will occur between 5.30am and 7.30pm. The placement of concrete panels using an excavator will occur between 7.30pm and 5.30am.

The Drysdale Lane retaining wall is approximately 350 metres long and five metres in height depending on existing ground levels.

Once the retaining wall is completed, a concrete noise barrier will be installed along the top of the retaining wall.

#### Drysdale Lane to Fairweather Drive



Retaining wall diagram

## Night work will involve:

- Installation of concrete panels with the use of an excavator.
- Drainage pipes and pit installation where required with use of an excavator and bobcat.

## What to expect

During construction, you may notice some changes around your local area such as:

- Increased noise levels and vibration from machinery. Vehicles are fitted with quieter style reversing alarms that make a quacking sound to reduce noise.
- Dust associated with construction activities, water trucks are onsite to minimise dust.
- Increased construction vehicles movements within the project corridor.
- Temporary lighting towers to light the work areas. Lighting towers will be placed to limit glare to nearby residents.

Every effort will be made to keep disruption to a minimum for residents. We appreciate your patience during these important works and will continue to update you as work progresses.

## Contact the project team



If you have any questions or would like to register for more information, please contact the CPB Contractors Project Team on **1800 425 799\*** or email **[gclrstage2@cpbcon.com.au](mailto:gclrstage2@cpbcon.com.au)**. Visit **[www.gclrstage2.com.au](http://www.gclrstage2.com.au)** anytime for more information and updates.

*\* Free call within Australia. Call charges may apply from mobile or pay phones.*

Subscribing to receive project updates is a convenient way to obtain information about the project and work happening in your area. To subscribe, simply visit our website and look for the 'sign up form' on the 'contact' page.

## Project information

Gold Coast Light Rail Stage 2 involves the design and construction of a new 7.3km route which runs from Helensvale heavy rail station adjacent to the Gold Coast Line, then adjacent to the Smith Street Motorway to connect with Stage 1 at the Gold Coast University Hospital light rail station.

GoldlinQ's construction contractor CPB Contractors commenced construction in July 2016 and are committed to completing the project in time for the Gold Coast 2018 Commonwealth Games.



Australian Government

**BUILDING OUR FUTURE**

CITY OF  
**GOLD COAST**

**GoldlinQ**  
Gold Coast Light Rail



Queensland Government





## Works Notification

January 2017

### Gold Coast Light Rail Stage 2

#### NIGHT WORKS – DRYSDALE LANE TO FAIRWEATHER DRIVE, PARKWOOD

Work is required to be carried out at night outside standard working hours to allow workers to safely complete the retaining wall construction along Drysdale Lane to Fairweather Drive, Parkwood.

The project will extend working hours from:

- **Monday to Friday 5.30am to 7.30pm** (All construction activities carried out).
- **Monday to Friday 7.30pm to 5.30am** (low noise activity during this period of work including lifting concrete panels into place until 12.00am while installation of drainage continues until 5.30am).
- **Saturdays 5.30am to 6.00pm** (All construction activities carried out).

Work will occur between:

- **Monday 23 January to late February 2017.**

The installation of the retaining wall involves backfilling multiple layers of material behind the concrete panels. Earthwork activities involved in backfilling the retaining wall will occur between 5.30am and 7.30pm. The placement of concrete panels using an excavator will occur between 7.30pm and 5.30am.

The Drysdale Lane retaining wall is approximately 350 metres long and five metres in height depending on existing ground levels.

Once the retaining wall is completed, a concrete noise barrier will be installed along the top of the retaining wall.

#### Drysdale Lane to Fairweather Drive



Retaining wall diagram

## Night work will involve:

- Installation of concrete panels with the use of an excavator.
- Drainage pipes and pit installation where required with use of an excavator and bobcat.

## What to expect

During construction, you may notice some changes around your local area such as:

- Increased noise levels and vibration from machinery. Vehicles are fitted with quieter style reversing alarms that make a quacking sound to reduce noise.
- Dust associated with construction activities, water trucks are onsite to minimise dust.
- Increased construction vehicles movements within the project corridor.
- Temporary lighting towers to light the work areas. Lighting towers will be placed to limit glare to nearby residents.

Every effort will be made to keep disruption to a minimum for residents. We appreciate your patience during these important works and will continue to update you as work progresses.

## Contact the project team



If you have any questions or would like to register for more information, please contact the CPB Contractors Project Team on **1800 425 799\*** or email **[gclrstage2@cpbcon.com.au](mailto:gclrstage2@cpbcon.com.au)**. Visit **[www.gclrstage2.com.au](http://www.gclrstage2.com.au)** anytime for more information and updates.

*\* Free call within Australia. Call charges may apply from mobile or pay phones.*

Subscribing to receive project updates is a convenient way to obtain information about the project and work happening in your area. To subscribe, simply visit our website and look for the 'sign up form' on the 'contact' page.

## Project information

Gold Coast Light Rail Stage 2 involves the design and construction of a new 7.3km route which runs from Helensvale heavy rail station adjacent to the Gold Coast Line, then adjacent to the Smith Street Motorway to connect with Stage 1 at the Gold Coast University Hospital light rail station.

GoldlinQ's construction contractor CPB Contractors commenced construction in July 2016 and are committed to completing the project in time for the Gold Coast 2018 Commonwealth Games.



Australian Government

**BUILDING OUR FUTURE**

CITY OF  
**GOLD COAST**

**GoldlinQ**  
Gold Coast Light Rail



Queensland Government



## Works Notification

January 2017

### Gold Coast Light Rail Stage 2

#### NIGHT WORKS – DRYSDALE LANE TO FAIRWEATHER DRIVE, PARKWOOD

Work is required to be carried out at night outside standard working hours to allow workers to safely complete the retaining wall construction along Drysdale Lane to Fairweather Drive, Parkwood.

The project will extend working hours from:

- **Monday to Friday 5.30am to 7.30pm** (All construction activities carried out).
- **Monday to Friday 7.30pm to 5.30am** (low noise activity during this period of work including lifting concrete panels into place until 12.00am while installation of drainage continues until 5.30am).
- **Saturdays 5.30am to 6.00pm** (All construction activities carried out).

Work will occur between:

- **Monday 23 January to late February 2017.**

The installation of the retaining wall involves backfilling multiple layers of material behind the concrete panels. Earthwork activities involved in backfilling the retaining wall will occur between 5.30am and 7.30pm. The placement of concrete panels using an excavator will occur between 7.30pm and 5.30am.

The Drysdale Lane retaining wall is approximately 350 metres long and five metres in height depending on existing ground levels.

Once the retaining wall is completed, a concrete noise barrier will be installed along the top of the retaining wall.

#### Drysdale Lane to Fairweather Drive



Retaining wall diagram



## Night work will involve:

- Installation of concrete panels with the use of an excavator.
- Drainage pipes and pit installation where required with use of an excavator and bobcat.

## What to expect

During construction, you may notice some changes around your local area such as:

- Increased noise levels and vibration from machinery. Vehicles are fitted with quieter style reversing alarms that make a quacking sound to reduce noise.
- Dust associated with construction activities, water trucks are onsite to minimise dust.
- Increased construction vehicles movements within the project corridor.
- Temporary lighting towers to light the work areas. Lighting towers will be placed to limit glare to nearby residents.

Every effort will be made to keep disruption to a minimum for residents. We appreciate your patience during these important works and will continue to update you as work progresses.

## Contact the project team



If you have any questions or would like to register for more information, please contact the CPB Contractors Project Team on **1800 425 799\*** or email **[gclrstage2@cpbcon.com.au](mailto:gclrstage2@cpbcon.com.au)**. Visit **[www.gclrstage2.com.au](http://www.gclrstage2.com.au)** anytime for more information and updates.

*\* Free call within Australia. Call charges may apply from mobile or pay phones.*

Subscribing to receive project updates is a convenient way to obtain information about the project and work happening in your area. To subscribe, simply visit our website and look for the 'sign up form' on the 'contact' page.

## Project information

Gold Coast Light Rail Stage 2 involves the design and construction of a new 7.3km route which runs from Helensvale heavy rail station adjacent to the Gold Coast Line, then adjacent to the Smith Street Motorway to connect with Stage 1 at the Gold Coast University Hospital light rail station.

GoldlinQ's construction contractor CPB Contractors commenced construction in July 2016 and are committed to completing the project in time for the Gold Coast 2018 Commonwealth Games.



Australian Government

**BUILDING OUR FUTURE**

CITY OF  
**GOLD COAST**

**GoldlinQ**  
Gold Coast Light Rail



Queensland Government



## Works Notification

January 2017

### Gold Coast Light Rail Stage 2

#### NIGHT WORKS – DRYSDALE LANE TO FAIRWEATHER DRIVE, PARKWOOD

Work is required to be carried out at night outside standard working hours to allow workers to safely complete the retaining wall construction along Drysdale Lane to Fairweather Drive, Parkwood.

The project will extend working hours from:

- **Monday to Friday 5.30am to 7.30pm** (All construction activities carried out).
- **Monday to Friday 7.30pm to 5.30am** (low noise activity during this period of work including lifting concrete panels into place until 12.00am while installation of drainage continues until 5.30am).
- **Saturdays 5.30am to 6.00pm** (All construction activities carried out).

Work will occur between:

- **Monday 23 January to late February 2017.**

The installation of the retaining wall involves backfilling multiple layers of material behind the concrete panels. Earthwork activities involved in backfilling the retaining wall will occur between 5.30am and 7.30pm. The placement of concrete panels using an excavator will occur between 7.30pm and 5.30am.

The Drysdale Lane retaining wall is approximately 350 metres long and five metres in height depending on existing ground levels.

Once the retaining wall is completed, a concrete noise barrier will be installed along the top of the retaining wall.

#### Drysdale Lane to Fairweather Drive



Retaining wall diagram

## Night work will involve:

- Installation of concrete panels with the use of an excavator.
- Drainage pipes and pit installation where required with use of an excavator and bobcat.

## What to expect

During construction, you may notice some changes around your local area such as:

- Increased noise levels and vibration from machinery. Vehicles are fitted with quieter style reversing alarms that make a quacking sound to reduce noise.
- Dust associated with construction activities, water trucks are onsite to minimise dust.
- Increased construction vehicles movements within the project corridor.
- Temporary lighting towers to light the work areas. Lighting towers will be placed to limit glare to nearby residents.

Every effort will be made to keep disruption to a minimum for residents. We appreciate your patience during these important works and will continue to update you as work progresses.

## Contact the project team



If you have any questions or would like to register for more information, please contact the CPB Contractors Project Team on **1800 425 799\*** or email **[gclrstage2@cpbcon.com.au](mailto:gclrstage2@cpbcon.com.au)**. Visit **[www.gclrstage2.com.au](http://www.gclrstage2.com.au)** anytime for more information and updates.

*\* Free call within Australia. Call charges may apply from mobile or pay phones.*

Subscribing to receive project updates is a convenient way to obtain information about the project and work happening in your area. To subscribe, simply visit our website and look for the 'sign up form' on the 'contact' page.

## Project information

Gold Coast Light Rail Stage 2 involves the design and construction of a new 7.3km route which runs from Helensvale heavy rail station adjacent to the Gold Coast Line, then adjacent to the Smith Street Motorway to connect with Stage 1 at the Gold Coast University Hospital light rail station.

GoldlinQ's construction contractor CPB Contractors commenced construction in July 2016 and are committed to completing the project in time for the Gold Coast 2018 Commonwealth Games.



Australian Government

**BUILDING OUR FUTURE**

CITY OF  
**GOLD COAST**

**GoldlinQ**  
Gold Coast Light Rail



Queensland Government





## Works Notification

January 2017

### Gold Coast Light Rail Stage 2

#### NIGHT WORKS – DRYSDALE LANE TO FAIRWEATHER DRIVE, PARKWOOD

Work is required to be carried out at night outside standard working hours to allow workers to safely complete the retaining wall construction along Drysdale Lane to Fairweather Drive, Parkwood.

The project will extend working hours from:

- **Monday to Friday 5.30am to 7.30pm** (All construction activities carried out).
- **Monday to Friday 7.30pm to 5.30am** (low noise activity during this period of work including lifting concrete panels into place until 12.00am while installation of drainage continues until 5.30am).
- **Saturdays 5.30am to 6.00pm** (All construction activities carried out).

Work will occur between:

- **Monday 23 January to late February 2017.**

The installation of the retaining wall involves backfilling multiple layers of material behind the concrete panels. Earthwork activities involved in backfilling the retaining wall will occur between 5.30am and 7.30pm. The placement of concrete panels using an excavator will occur between 7.30pm and 5.30am

The Drysdale Lane retaining wall is approximately 350 metres long and five metres in height depending on existing ground levels.

Once the retaining wall is completed, a concrete noise barrier will be installed along the top of the retaining wall.

#### Drysdale Lane to Fairweather Drive



Retaining wall diagram

## Night work will involve:

- Installation of concrete panels with the use of an excavator.
- Drainage pipes and pit installation where required with use of an excavator and bobcat.

## What to expect

During construction, you may notice some changes around your local area such as:

- Increased noise levels and vibration from machinery. Vehicles are fitted with quieter style reversing alarms that make a quacking sound to reduce noise.
- Dust associated with construction activities, water trucks are onsite to minimise dust.
- Increased construction vehicles movements within the project corridor.
- Temporary lighting towers to light the work areas. Lighting towers will be placed to limit glare to nearby residents.

Every effort will be made to keep disruption to a minimum for residents. We appreciate your patience during these important works and will continue to update you as work progresses.

## Contact the project team



If you have any questions or would like to register for more information, please contact the CPB Contractors Project Team on **1800 425 799\*** or email **[gclrstage2@cpbcon.com.au](mailto:gclrstage2@cpbcon.com.au)**. Visit **[www.gclrstage2.com.au](http://www.gclrstage2.com.au)** anytime for more information and updates.

*\* Free call within Australia. Call charges may apply from mobile or pay phones.*

Subscribing to receive project updates is a convenient way to obtain information about the project and work happening in your area. To subscribe, simply visit our website and look for the 'sign up form' on the 'contact' page.

## Project information

Gold Coast Light Rail Stage 2 involves the design and construction of a new 7.3km route which runs from Helensvale heavy rail station adjacent to the Gold Coast Line, then adjacent to the Smith Street Motorway to connect with Stage 1 at the Gold Coast University Hospital light rail station.

GoldlinQ's construction contractor CPB Contractors commenced construction in July 2016 and are committed to completing the project in time for the Gold Coast 2018 Commonwealth Games.



Australian Government

**BUILDING OUR FUTURE**

CITY OF  
**GOLD COAST**

**GoldlinQ**  
Gold Coast Light Rail



Queensland Government



## Works Notification

January 2017

### Gold Coast Light Rail Stage 2

#### NIGHT WORKS – DRYSDALE LANE TO FAIRWEATHER DRIVE, PARKWOOD

Work is required to be carried out at night outside standard working hours to allow workers to safely complete the retaining wall construction along Drysdale Lane to Fairweather Drive, Parkwood.

The project will extend working hours from:

- **Monday to Friday 5.30am to 7.30pm** (All construction activities carried out).
- **Monday to Friday 7.30pm to 5.30am** (low noise activity during this period of work including lifting concrete panels into place until 12.00am while installation of drainage continues until 5.30am).
- **Saturdays 5.30am to 6.00pm** (All construction activities carried out).

Work will occur between:

- **Monday 23 January to late February 2017.**

The installation of the retaining wall involves backfilling multiple layers of material behind the concrete panels. Earthwork activities involved in backfilling the retaining wall will occur between 5.30am and 7.30pm. The placement of concrete panels using an excavator will occur between 7.30pm and 5.30am.

The Drysdale Lane retaining wall is approximately 350 metres long and five metres in height depending on existing ground levels.

Once the retaining wall is completed, a concrete noise barrier will be installed along the top of the retaining wall.

#### Drysdale Lane to Fairweather Drive



Retaining wall diagram



## Night work will involve:

- Installation of concrete panels with the use of an excavator.
- Drainage pipes and pit installation where required with use of an excavator and bobcat.

## What to expect

During construction, you may notice some changes around your local area such as:

- Increased noise levels and vibration from machinery. Vehicles are fitted with quieter style reversing alarms that make a quacking sound to reduce noise.
- Dust associated with construction activities, water trucks are onsite to minimise dust.
- Increased construction vehicles movements within the project corridor.
- Temporary lighting towers to light the work areas. Lighting towers will be placed to limit glare to nearby residents.

Every effort will be made to keep disruption to a minimum for residents. We appreciate your patience during these important works and will continue to update you as work progresses.

## Contact the project team



If you have any questions or would like to register for more information, please contact the CPB Contractors Project Team on **1800 425 799\*** or email **gclrstage2@cpbcon.com.au**. Visit **www.gclrstage2.com.au** anytime for more information and updates.

*\* Free call within Australia. Call charges may apply from mobile or pay phones.*

Subscribing to receive project updates is a convenient way to obtain information about the project and work happening in your area. To subscribe, simply visit our website and look for the 'sign up form' on the 'contact' page.

## Project information

Gold Coast Light Rail Stage 2 involves the design and construction of a new 7.3km route which runs from Helensvale heavy rail station adjacent to the Gold Coast Line, then adjacent to the Smith Street Motorway to connect with Stage 1 at the Gold Coast University Hospital light rail station.

GoldlinQ's construction contractor CPB Contractors commenced construction in July 2016 and are committed to completing the project in time for the Gold Coast 2018 Commonwealth Games.



Australian Government

**BUILDING OUR FUTURE**

CITY OF  
**GOLD COAST**

**GoldlinQ**  
Gold Coast Light Rail



Queensland Government



## Works Notification

January 2017

### Gold Coast Light Rail Stage 2

#### NIGHT WORKS – DRYSDALE LANE TO FAIRWEATHER DRIVE, PARKWOOD

Work is required to be carried out at night outside standard working hours to allow workers to safely complete the retaining wall construction along Drysdale Lane to Fairweather Drive, Parkwood.

The project will extend working hours from:

- **Monday to Friday 5.30am to 7.30pm** (All construction activities carried out).
- **Monday to Friday 7.30pm to 5.30am** (low noise activity during this period of work including lifting concrete panels into place until 12.00am while installation of drainage continues until 5.30am).
- **Saturdays 5.30am to 6.00pm** (All construction activities carried out).

Work will occur between:

- **Monday 23 January to late February 2017.**

The installation of the retaining wall involves backfilling multiple layers of material behind the concrete panels. Earthwork activities involved in backfilling the retaining wall will occur between 5.30am and 7.30pm. The placement of concrete panels using an excavator will occur between 7.30pm and 5.30am.

The Drysdale Lane retaining wall is approximately 350 metres long and five metres in height depending on existing ground levels.

Once the retaining wall is completed, a concrete noise barrier will be installed along the top of the retaining wall.

#### Drysdale Lane to Fairweather Drive



Retaining wall diagram

## Night work will involve:

- Installation of concrete panels with the use of an excavator.
- Drainage pipes and pit installation where required with use of an excavator and bobcat.

## What to expect

During construction, you may notice some changes around your local area such as:

- Increased noise levels and vibration from machinery. Vehicles are fitted with quieter style reversing alarms that make a quacking sound to reduce noise.
- Dust associated with construction activities, water trucks are onsite to minimise dust.
- Increased construction vehicles movements within the project corridor.
- Temporary lighting towers to light the work areas. Lighting towers will be placed to limit glare to nearby residents.

Every effort will be made to keep disruption to a minimum for residents. We appreciate your patience during these important works and will continue to update you as work progresses.

## Contact the project team



If you have any questions or would like to register for more information, please contact the CPB Contractors Project Team on **1800 425 799\*** or email **[gclrstage2@cpbcon.com.au](mailto:gclrstage2@cpbcon.com.au)**. Visit **[www.gclrstage2.com.au](http://www.gclrstage2.com.au)** anytime for more information and updates.

*\* Free call within Australia. Call charges may apply from mobile or pay phones.*

Subscribing to receive project updates is a convenient way to obtain information about the project and work happening in your area. To subscribe, simply visit our website and look for the 'sign up form' on the 'contact' page.

## Project information

Gold Coast Light Rail Stage 2 involves the design and construction of a new 7.3km route which runs from Helensvale heavy rail station adjacent to the Gold Coast Line, then adjacent to the Smith Street Motorway to connect with Stage 1 at the Gold Coast University Hospital light rail station.

GoldlinQ's construction contractor CPB Contractors commenced construction in July 2016 and are committed to completing the project in time for the Gold Coast 2018 Commonwealth Games.



Australian Government

**BUILDING OUR FUTURE**

CITY OF  
**GOLD COAST**

**GoldlinQ**  
Gold Coast Light Rail



Queensland Government





## Works Notification

January 2017

### Gold Coast Light Rail Stage 2

#### NIGHT WORKS – DRYSDALE LANE TO FAIRWEATHER DRIVE, PARKWOOD

Work is required to be carried out at night outside standard working hours to allow workers to safely complete the retaining wall construction along Drysdale Lane to Fairweather Drive, Parkwood.

The project will extend working hours from:

- **Monday to Friday 5.30am to 7.30pm** (All construction activities carried out).
- **Monday to Friday 7.30pm to 5.30am** (low noise activity during this period of work including lifting concrete panels into place until 12.00am while installation of drainage continues until 5.30am).
- **Saturdays 5.30am to 6.00pm** (All construction activities carried out).

Work will occur between:

- **Monday 23 January to late February 2017.**

The installation of the retaining wall involves backfilling multiple layers of material behind the concrete panels. Earthwork activities involved in backfilling the retaining wall will occur between 5.30am and 7.30pm. The placement of concrete panels using an excavator will occur between 7.30pm and 5.30am.

The Drysdale Lane retaining wall is approximately 350 metres long and five metres in height depending on existing ground levels.

Once the retaining wall is completed, a concrete noise barrier will be installed along the top of the retaining wall.

#### Drysdale Lane to Fairweather Drive



Retaining wall diagram

## Night work will involve:

- Installation of concrete panels with the use of an excavator.
- Drainage pipes and pit installation where required with use of an excavator and bobcat.

## What to expect

During construction, you may notice some changes around your local area such as:

- Increased noise levels and vibration from machinery. Vehicles are fitted with quieter style reversing alarms that make a quacking sound to reduce noise.
- Dust associated with construction activities, water trucks are onsite to minimise dust.
- Increased construction vehicles movements within the project corridor.
- Temporary lighting towers to light the work areas. Lighting towers will be placed to limit glare to nearby residents.

Every effort will be made to keep disruption to a minimum for residents. We appreciate your patience during these important works and will continue to update you as work progresses.

## Contact the project team



If you have any questions or would like to register for more information, please contact the CPB Contractors Project Team on **1800 425 799\*** or email **gclrstage2@cpbcon.com.au**. Visit **www.gclrstage2.com.au** anytime for more information and updates.

*\* Free call within Australia. Call charges may apply from mobile or pay phones.*

Subscribing to receive project updates is a convenient way to obtain information about the project and work happening in your area. To subscribe, simply visit our website and look for the 'sign up form' on the 'contact' page.

## Project information

Gold Coast Light Rail Stage 2 involves the design and construction of a new 7.3km route which runs from Helensvale heavy rail station adjacent to the Gold Coast Line, then adjacent to the Smith Street Motorway to connect with Stage 1 at the Gold Coast University Hospital light rail station.

GoldlinQ's construction contractor CPB Contractors commenced construction in July 2016 and are committed to completing the project in time for the Gold Coast 2018 Commonwealth Games.



Australian Government

**BUILDING OUR FUTURE**

CITY OF  
**GOLD COAST**

**GoldlinQ**  
Gold Coast Light Rail



Queensland Government



## Works Notification

January 2017

### Gold Coast Light Rail Stage 2

#### NIGHT WORKS – DRYSDALE LANE TO FAIRWEATHER DRIVE, PARKWOOD

Work is required to be carried out at night outside standard working hours to allow workers to safely complete the retaining wall construction along Drysdale Lane to Fairweather Drive, Parkwood.

The project will extend working hours from:

- **Monday to Friday 5.30am to 7.30pm** (All construction activities carried out).
- **Monday to Friday 7.30pm to 5.30am** (low noise activity during this period of work including lifting concrete panels into place until 12.00am while installation of drainage continues until 5.30am).
- **Saturdays 5.30am to 6.00pm** (All construction activities carried out).

Work will occur between:

- **Monday 23 January to late February 2017.**

The installation of the retaining wall involves backfilling multiple layers of material behind the concrete panels. Earthwork activities involved in backfilling the retaining wall will occur between 5.30am and 7.30pm. The placement of concrete panels using an excavator will occur between 7.30pm and 5.30am.

The Drysdale Lane retaining wall is approximately 350 metres long and five metres in height depending on existing ground levels.

Once the retaining wall is completed, a concrete noise barrier will be installed along the top of the retaining wall.

#### Drysdale Lane to Fairweather Drive



Retaining wall diagram



## Night work will involve:

- Installation of concrete panels with the use of an excavator.
- Drainage pipes and pit installation where required with use of an excavator and bobcat.

## What to expect

During construction, you may notice some changes around your local area such as:

- Increased noise levels and vibration from machinery. Vehicles are fitted with quieter style reversing alarms that make a quacking sound to reduce noise.
- Dust associated with construction activities, water trucks are onsite to minimise dust.
- Increased construction vehicles movements within the project corridor.
- Temporary lighting towers to light the work areas. Lighting towers will be placed to limit glare to nearby residents.

Every effort will be made to keep disruption to a minimum for residents. We appreciate your patience during these important works and will continue to update you as work progresses.

## Contact the project team



If you have any questions or would like to register for more information, please contact the CPB Contractors Project Team on **1800 425 799\*** or email **gclrstage2@cpbcon.com.au**. Visit **www.gclrstage2.com.au** anytime for more information and updates.

*\* Free call within Australia. Call charges may apply from mobile or pay phones.*

Subscribing to receive project updates is a convenient way to obtain information about the project and work happening in your area. To subscribe, simply visit our website and look for the 'sign up form' on the 'contact' page.

## Project information

Gold Coast Light Rail Stage 2 involves the design and construction of a new 7.3km route which runs from Helensvale heavy rail station adjacent to the Gold Coast Line, then adjacent to the Smith Street Motorway to connect with Stage 1 at the Gold Coast University Hospital light rail station.

GoldlinQ's construction contractor CPB Contractors commenced construction in July 2016 and are committed to completing the project in time for the Gold Coast 2018 Commonwealth Games.



Australian Government

**BUILDING OUR FUTURE**

CITY OF  
**GOLD COAST**

**GoldlinQ**  
Gold Coast Light Rail



Queensland Government



## Works Notification

January 2017

### Gold Coast Light Rail Stage 2

#### NIGHT WORKS – DRYSDALE LANE TO FAIRWEATHER DRIVE, PARKWOOD

Work is required to be carried out at night outside standard working hours to allow workers to safely complete the retaining wall construction along Drysdale Lane to Fairweather Drive, Parkwood.

The project will extend working hours from:

- **Monday to Friday 5.30am to 7.30pm** (All construction activities carried out).
- **Monday to Friday 7.30pm to 5.30am** (low noise activity during this period of work including lifting concrete panels into place until 12.00am while installation of drainage continues until 5.30am).
- **Saturdays 5.30am to 6.00pm** (All construction activities carried out).

Work will occur between:

- **Monday 23 January to late February 2017.**

The installation of the retaining wall involves backfilling multiple layers of material behind the concrete panels. Earthwork activities involved in backfilling the retaining wall will occur between 5.30am and 7.30pm. The placement of concrete panels using an excavator will occur between 7.30pm and 5.30am.

The Drysdale Lane retaining wall is approximately 350 metres long and five metres in height depending on existing ground levels.

Once the retaining wall is completed, a concrete noise barrier will be installed along the top of the retaining wall.

#### Drysdale Lane to Fairweather Drive



Retaining wall diagram

## Night work will involve:

- Installation of concrete panels with the use of an excavator.
- Drainage pipes and pit installation where required with use of an excavator and bobcat.

## What to expect

During construction, you may notice some changes around your local area such as:

- Increased noise levels and vibration from machinery. Vehicles are fitted with quieter style reversing alarms that make a quacking sound to reduce noise.
- Dust associated with construction activities, water trucks are onsite to minimise dust.
- Increased construction vehicles movements within the project corridor.
- Temporary lighting towers to light the work areas. Lighting towers will be placed to limit glare to nearby residents.

Every effort will be made to keep disruption to a minimum for residents. We appreciate your patience during these important works and will continue to update you as work progresses.

## Contact the project team



If you have any questions or would like to register for more information, please contact the CPB Contractors Project Team on **1800 425 799\*** or email **[gclrstage2@cpbcon.com.au](mailto:gclrstage2@cpbcon.com.au)**. Visit **[www.gclrstage2.com.au](http://www.gclrstage2.com.au)** anytime for more information and updates.

*\* Free call within Australia. Call charges may apply from mobile or pay phones.*

Subscribing to receive project updates is a convenient way to obtain information about the project and work happening in your area. To subscribe, simply visit our website and look for the 'sign up form' on the 'contact' page.

## Project information

Gold Coast Light Rail Stage 2 involves the design and construction of a new 7.3km route which runs from Helensvale heavy rail station adjacent to the Gold Coast Line, then adjacent to the Smith Street Motorway to connect with Stage 1 at the Gold Coast University Hospital light rail station.

GoldlinQ's construction contractor CPB Contractors commenced construction in July 2016 and are committed to completing the project in time for the Gold Coast 2018 Commonwealth Games.



Australian Government

**BUILDING OUR FUTURE**

CITY OF  
**GOLD COAST™**

**GoldlinQ**  
Gold Coast Light Rail



Queensland Government





## Works Notification

January 2017

### Gold Coast Light Rail Stage 2

#### NIGHT WORKS – DRYSDALE LANE TO FAIRWEATHER DRIVE, PARKWOOD

Work is required to be carried out at night outside standard working hours to allow workers to safely complete the retaining wall construction along Drysdale Lane to Fairweather Drive, Parkwood.

The project will extend working hours from:

- **Monday to Friday 5.30am to 7.30pm** (All construction activities carried out).
- **Monday to Friday 7.30pm to 5.30am** (low noise activity during this period of work including lifting concrete panels into place until 12.00am while installation of drainage continues until 5.30am).
- **Saturdays 5.30am to 6.00pm** (All construction activities carried out).

Work will occur between:

- **Monday 23 January to late February 2017.**

The installation of the retaining wall involves backfilling multiple layers of material behind the concrete panels. Earthwork activities involved in backfilling the retaining wall will occur between 5.30am and 7.30pm. The placement of concrete panels using an excavator will occur between 7.30pm and 5.30am

The Drysdale Lane retaining wall is approximately 350 metres long and five metres in height depending on existing ground levels.

Once the retaining wall is completed, a concrete noise barrier will be installed along the top of the retaining wall.

#### Drysdale Lane to Fairweather Drive



Retaining wall diagram

## Night work will involve:

- Installation of concrete panels with the use of an excavator.
- Drainage pipes and pit installation where required with use of an excavator and bobcat.

## What to expect

During construction, you may notice some changes around your local area such as:

- Increased noise levels and vibration from machinery. Vehicles are fitted with quieter style reversing alarms that make a quacking sound to reduce noise.
- Dust associated with construction activities, water trucks are onsite to minimise dust.
- Increased construction vehicles movements within the project corridor.
- Temporary lighting towers to light the work areas. Lighting towers will be placed to limit glare to nearby residents.

Every effort will be made to keep disruption to a minimum for residents. We appreciate your patience during these important works and will continue to update you as work progresses.

## Contact the project team



If you have any questions or would like to register for more information, please contact the CPB Contractors Project Team on **1800 425 799\*** or email **[gclrstage2@cpbcon.com.au](mailto:gclrstage2@cpbcon.com.au)**. Visit **[www.gclrstage2.com.au](http://www.gclrstage2.com.au)** anytime for more information and updates.

*\* Free call within Australia. Call charges may apply from mobile or pay phones.*

Subscribing to receive project updates is a convenient way to obtain information about the project and work happening in your area. To subscribe, simply visit our website and look for the 'sign up form' on the 'contact' page.

## Project information

Gold Coast Light Rail Stage 2 involves the design and construction of a new 7.3km route which runs from Helensvale heavy rail station adjacent to the Gold Coast Line, then adjacent to the Smith Street Motorway to connect with Stage 1 at the Gold Coast University Hospital light rail station.

GoldlinQ's construction contractor CPB Contractors commenced construction in July 2016 and are committed to completing the project in time for the Gold Coast 2018 Commonwealth Games.



Australian Government

**BUILDING OUR FUTURE**

CITY OF  
**GOLD COAST™**

**GoldlinQ**  
Gold Coast Light Rail



Queensland Government



## Works Notification

January 2017

### Gold Coast Light Rail Stage 2

#### NIGHT WORKS – DRYSDALE LANE TO FAIRWEATHER DRIVE, PARKWOOD

Work is required to be carried out at night outside standard working hours to allow workers to safely complete the retaining wall construction along Drysdale Lane to Fairweather Drive, Parkwood.

The project will extend working hours from:

- **Monday to Friday 5.30am to 7.30pm** (All construction activities carried out).
- **Monday to Friday 7.30pm to 5.30am** (low noise activity during this period of work including lifting concrete panels into place until 12.00am while installation of drainage continues until 5.30am).
- **Saturdays 5.30am to 6.00pm** (All construction activities carried out).

Work will occur between:

- **Monday 23 January to late February 2017.**

The installation of the retaining wall involves backfilling multiple layers of material behind the concrete panels. Earthwork activities involved in backfilling the retaining wall will occur between 5.30am and 7.30pm. The placement of concrete panels using an excavator will occur between 7.30pm and 5.30am.

The Drysdale Lane retaining wall is approximately 350 metres long and five metres in height depending on existing ground levels.

Once the retaining wall is completed, a concrete noise barrier will be installed along the top of the retaining wall.

#### Drysdale Lane to Fairweather Drive



Retaining wall diagram



## Night work will involve:

- Installation of concrete panels with the use of an excavator.
- Drainage pipes and pit installation where required with use of an excavator and bobcat.

## What to expect

During construction, you may notice some changes around your local area such as:

- Increased noise levels and vibration from machinery. Vehicles are fitted with quieter style reversing alarms that make a quacking sound to reduce noise.
- Dust associated with construction activities, water trucks are onsite to minimise dust.
- Increased construction vehicles movements within the project corridor.
- Temporary lighting towers to light the work areas. Lighting towers will be placed to limit glare to nearby residents.

Every effort will be made to keep disruption to a minimum for residents. We appreciate your patience during these important works and will continue to update you as work progresses.

## Contact the project team



If you have any questions or would like to register for more information, please contact the CPB Contractors Project Team on **1800 425 799\*** or email **[gclrstage2@cpbcon.com.au](mailto:gclrstage2@cpbcon.com.au)**. Visit **[www.gclrstage2.com.au](http://www.gclrstage2.com.au)** anytime for more information and updates.

*\* Free call within Australia. Call charges may apply from mobile or pay phones.*

Subscribing to receive project updates is a convenient way to obtain information about the project and work happening in your area. To subscribe, simply visit our website and look for the 'sign up form' on the 'contact' page.

## Project information

Gold Coast Light Rail Stage 2 involves the design and construction of a new 7.3km route which runs from Helensvale heavy rail station adjacent to the Gold Coast Line, then adjacent to the Smith Street Motorway to connect with Stage 1 at the Gold Coast University Hospital light rail station.

GoldlinQ's construction contractor CPB Contractors commenced construction in July 2016 and are committed to completing the project in time for the Gold Coast 2018 Commonwealth Games.



Australian Government

**BUILDING OUR FUTURE**

CITY OF  
**GOLD COAST**

**GoldlinQ**  
Gold Coast Light Rail



Queensland Government



## Works Notification

January 2017

### Gold Coast Light Rail Stage 2

#### NIGHT WORKS – DRYSDALE LANE TO FAIRWEATHER DRIVE, PARKWOOD

Work is required to be carried out at night outside standard working hours to allow workers to safely complete the retaining wall construction along Drysdale Lane to Fairweather Drive, Parkwood.

The project will extend working hours from:

- **Monday to Friday 5.30am to 7.30pm** (All construction activities carried out).
- **Monday to Friday 7.30pm to 5.30am** (low noise activity during this period of work including lifting concrete panels into place until 12.00am while installation of drainage continues until 5.30am).
- **Saturdays 5.30am to 6.00pm** (All construction activities carried out).

Work will occur between:

- **Monday 23 January to late February 2017.**

The installation of the retaining wall involves backfilling multiple layers of material behind the concrete panels. Earthwork activities involved in backfilling the retaining wall will occur between 5.30am and 7.30pm. The placement of concrete panels using an excavator will occur between 7.30pm and 5.30am

The Drysdale Lane retaining wall is approximately 350 metres long and five metres in height depending on existing ground levels.

Once the retaining wall is completed, a concrete noise barrier will be installed along the top of the retaining wall.

#### Drysdale Lane to Fairweather Drive



Retaining wall diagram

## Night work will involve:

- Installation of concrete panels with the use of an excavator.
- Drainage pipes and pit installation where required with use of an excavator and bobcat.

## What to expect

During construction, you may notice some changes around your local area such as:

- Increased noise levels and vibration from machinery. Vehicles are fitted with quieter style reversing alarms that make a quacking sound to reduce noise.
- Dust associated with construction activities, water trucks are onsite to minimise dust.
- Increased construction vehicles movements within the project corridor.
- Temporary lighting towers to light the work areas. Lighting towers will be placed to limit glare to nearby residents.

Every effort will be made to keep disruption to a minimum for residents. We appreciate your patience during these important works and will continue to update you as work progresses.

## Contact the project team



If you have any questions or would like to register for more information, please contact the CPB Contractors Project Team on **1800 425 799\*** or email **[gclrstage2@cpbcon.com.au](mailto:gclrstage2@cpbcon.com.au)**. Visit **[www.gclrstage2.com.au](http://www.gclrstage2.com.au)** anytime for more information and updates.

*\* Free call within Australia. Call charges may apply from mobile or pay phones.*

Subscribing to receive project updates is a convenient way to obtain information about the project and work happening in your area. To subscribe, simply visit our website and look for the 'sign up form' on the 'contact' page.

## Project information

Gold Coast Light Rail Stage 2 involves the design and construction of a new 7.3km route which runs from Helensvale heavy rail station adjacent to the Gold Coast Line, then adjacent to the Smith Street Motorway to connect with Stage 1 at the Gold Coast University Hospital light rail station.

GoldlinQ's construction contractor CPB Contractors commenced construction in July 2016 and are committed to completing the project in time for the Gold Coast 2018 Commonwealth Games.



Australian Government

**BUILDING OUR FUTURE**

CITY OF  
**GOLD COAST**

**GoldlinQ**  
Gold Coast Light Rail



Queensland Government





## Works Notification

January 2017

### Gold Coast Light Rail Stage 2

#### NIGHT WORKS – DRYSDALE LANE TO FAIRWEATHER DRIVE, PARKWOOD

Work is required to be carried out at night outside standard working hours to allow workers to safely complete the retaining wall construction along Drysdale Lane to Fairweather Drive, Parkwood.

The project will extend working hours from:

- **Monday to Friday 5.30am to 7.30pm** (All construction activities carried out).
- **Monday to Friday 7.30pm to 5.30am** (low noise activity during this period of work including lifting concrete panels into place until 12.00am while installation of drainage continues until 5.30am).
- **Saturdays 5.30am to 6.00pm** (All construction activities carried out).

Work will occur between:

- **Monday 23 January to late February 2017.**

The installation of the retaining wall involves backfilling multiple layers of material behind the concrete panels. Earthwork activities involved in backfilling the retaining wall will occur between 5.30am and 7.30pm. The placement of concrete panels using an excavator will occur between 7.30pm and 5.30am

The Drysdale Lane retaining wall is approximately 350 metres long and five metres in height depending on existing ground levels.

Once the retaining wall is completed, a concrete noise barrier will be installed along the top of the retaining wall.

#### Drysdale Lane to Fairweather Drive



Retaining wall diagram

## Night work will involve:

- Installation of concrete panels with the use of an excavator.
- Drainage pipes and pit installation where required with use of an excavator and bobcat.

## What to expect

During construction, you may notice some changes around your local area such as:

- Increased noise levels and vibration from machinery. Vehicles are fitted with quieter style reversing alarms that make a quacking sound to reduce noise.
- Dust associated with construction activities, water trucks are onsite to minimise dust.
- Increased construction vehicles movements within the project corridor.
- Temporary lighting towers to light the work areas. Lighting towers will be placed to limit glare to nearby residents.

Every effort will be made to keep disruption to a minimum for residents. We appreciate your patience during these important works and will continue to update you as work progresses.

## Contact the project team



If you have any questions or would like to register for more information, please contact the CPB Contractors Project Team on **1800 425 799\*** or email **gclrstage2@cpbcon.com.au**. Visit **www.gclrstage2.com.au** anytime for more information and updates.

*\* Free call within Australia. Call charges may apply from mobile or pay phones.*

Subscribing to receive project updates is a convenient way to obtain information about the project and work happening in your area. To subscribe, simply visit our website and look for the 'sign up form' on the 'contact' page.

## Project information

Gold Coast Light Rail Stage 2 involves the design and construction of a new 7.3km route which runs from Helensvale heavy rail station adjacent to the Gold Coast Line, then adjacent to the Smith Street Motorway to connect with Stage 1 at the Gold Coast University Hospital light rail station.

GoldlinQ's construction contractor CPB Contractors commenced construction in July 2016 and are committed to completing the project in time for the Gold Coast 2018 Commonwealth Games.



Australian Government

**BUILDING OUR FUTURE**

CITY OF  
**GOLD COAST**

**GoldlinQ**  
Gold Coast Light Rail



Queensland Government



## Works Notification

January 2017

### Gold Coast Light Rail Stage 2

#### NIGHT WORKS – DRYSDALE LANE TO FAIRWEATHER DRIVE, PARKWOOD

Work is required to be carried out at night outside standard working hours to allow workers to safely complete the retaining wall construction along Drysdale Lane to Fairweather Drive, Parkwood.

The project will extend working hours from:

- **Monday to Friday 5.30am to 7.30pm** (All construction activities carried out).
- **Monday to Friday 7.30pm to 5.30am** (low noise activity during this period of work including lifting concrete panels into place until 12.00am while installation of drainage continues until 5.30am).
- **Saturdays 5.30am to 6.00pm** (All construction activities carried out).

Work will occur between:

- **Monday 23 January to late February 2017.**

The installation of the retaining wall involves backfilling multiple layers of material behind the concrete panels. Earthwork activities involved in backfilling the retaining wall will occur between 5.30am and 7.30pm. The placement of concrete panels using an excavator will occur between 7.30pm and 5.30am.

The Drysdale Lane retaining wall is approximately 350 metres long and five metres in height depending on existing ground levels.

Once the retaining wall is completed, a concrete noise barrier will be installed along the top of the retaining wall.

#### Drysdale Lane to Fairweather Drive



Retaining wall diagram



## Night work will involve:

- Installation of concrete panels with the use of an excavator.
- Drainage pipes and pit installation where required with use of an excavator and bobcat.

## What to expect

During construction, you may notice some changes around your local area such as:

- Increased noise levels and vibration from machinery. Vehicles are fitted with quieter style reversing alarms that make a quacking sound to reduce noise.
- Dust associated with construction activities, water trucks are onsite to minimise dust.
- Increased construction vehicles movements within the project corridor.
- Temporary lighting towers to light the work areas. Lighting towers will be placed to limit glare to nearby residents.

Every effort will be made to keep disruption to a minimum for residents. We appreciate your patience during these important works and will continue to update you as work progresses.

## Contact the project team



If you have any questions or would like to register for more information, please contact the CPB Contractors Project Team on **1800 425 799\*** or email **[gclrstage2@cpbcon.com.au](mailto:gclrstage2@cpbcon.com.au)**. Visit **[www.gclrstage2.com.au](http://www.gclrstage2.com.au)** anytime for more information and updates.

*\* Free call within Australia. Call charges may apply from mobile or pay phones.*

Subscribing to receive project updates is a convenient way to obtain information about the project and work happening in your area. To subscribe, simply visit our website and look for the 'sign up form' on the 'contact' page.

## Project information

Gold Coast Light Rail Stage 2 involves the design and construction of a new 7.3km route which runs from Helensvale heavy rail station adjacent to the Gold Coast Line, then adjacent to the Smith Street Motorway to connect with Stage 1 at the Gold Coast University Hospital light rail station.

GoldlinQ's construction contractor CPB Contractors commenced construction in July 2016 and are committed to completing the project in time for the Gold Coast 2018 Commonwealth Games.



Australian Government

**BUILDING OUR FUTURE**

CITY OF  
**GOLD COAST**

**GoldlinQ**  
Gold Coast Light Rail



Queensland Government



## Works Notification

January 2017

### Gold Coast Light Rail Stage 2

#### NIGHT WORKS – DRYSDALE LANE TO FAIRWEATHER DRIVE, PARKWOOD

Work is required to be carried out at night outside standard working hours to allow workers to safely complete the retaining wall construction along Drysdale Lane to Fairweather Drive, Parkwood.

The project will extend working hours from:

- **Monday to Friday 5.30am to 7.30pm** (All construction activities carried out).
- **Monday to Friday 7.30pm to 5.30am** (low noise activity during this period of work including lifting concrete panels into place until 12.00am while installation of drainage continues until 5.30am).
- **Saturdays 5.30am to 6.00pm** (All construction activities carried out).

Work will occur between:

- **Monday 23 January to late February 2017.**

The installation of the retaining wall involves backfilling multiple layers of material behind the concrete panels. Earthwork activities involved in backfilling the retaining wall will occur between 5.30am and 7.30pm. The placement of concrete panels using an excavator will occur between 7.30pm and 5.30am.

The Drysdale Lane retaining wall is approximately 350 metres long and five metres in height depending on existing ground levels.

Once the retaining wall is completed, a concrete noise barrier will be installed along the top of the retaining wall.

#### Drysdale Lane to Fairweather Drive

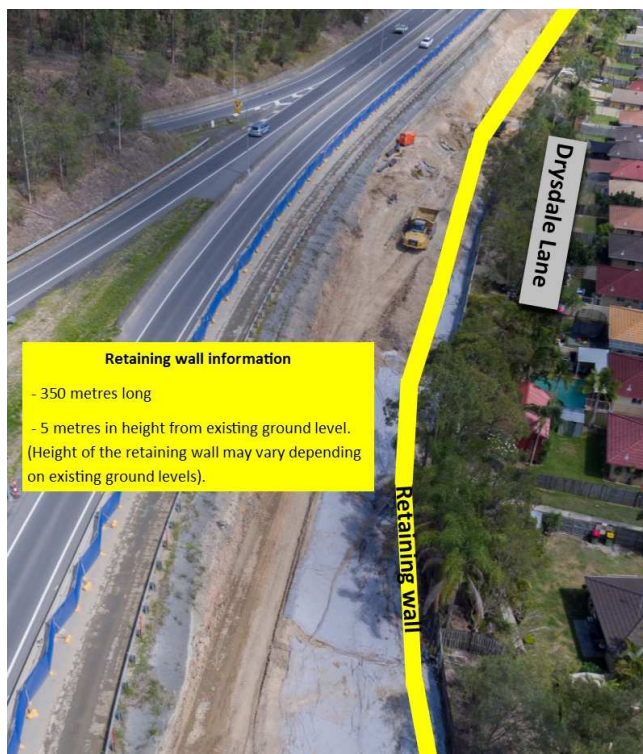

Retaining wall diagram

## Night work will involve:

- Installation of concrete panels with the use of an excavator.
- Drainage pipes and pit installation where required with use of an excavator and bobcat.

## What to expect

During construction, you may notice some changes around your local area such as:

- Increased noise levels and vibration from machinery. Vehicles are fitted with quieter style reversing alarms that make a quacking sound to reduce noise.
- Dust associated with construction activities, water trucks are onsite to minimise dust.
- Increased construction vehicles movements within the project corridor.
- Temporary lighting towers to light the work areas. Lighting towers will be placed to limit glare to nearby residents.

Every effort will be made to keep disruption to a minimum for residents. We appreciate your patience during these important works and will continue to update you as work progresses.

## Contact the project team



If you have any questions or would like to register for more information, please contact the CPB Contractors Project Team on **1800 425 799\*** or email **[gclrstage2@cpbcon.com.au](mailto:gclrstage2@cpbcon.com.au)**. Visit **[www.gclrstage2.com.au](http://www.gclrstage2.com.au)** anytime for more information and updates.

*\* Free call within Australia. Call charges may apply from mobile or pay phones.*

Subscribing to receive project updates is a convenient way to obtain information about the project and work happening in your area. To subscribe, simply visit our website and look for the 'sign up form' on the 'contact' page.

## Project information

Gold Coast Light Rail Stage 2 involves the design and construction of a new 7.3km route which runs from Helensvale heavy rail station adjacent to the Gold Coast Line, then adjacent to the Smith Street Motorway to connect with Stage 1 at the Gold Coast University Hospital light rail station.

GoldlinQ's construction contractor CPB Contractors commenced construction in July 2016 and are committed to completing the project in time for the Gold Coast 2018 Commonwealth Games.



Australian Government

**BUILDING OUR FUTURE**

CITY OF  
**GOLD COAST**

**GoldlinQ**  
Gold Coast Light Rail



Queensland Government





## Works Notification

January 2017

### Gold Coast Light Rail Stage 2

#### NIGHT WORKS – DRYSDALE LANE TO FAIRWEATHER DRIVE, PARKWOOD

Work is required to be carried out at night outside standard working hours to allow workers to safely complete the retaining wall construction along Drysdale Lane to Fairweather Drive, Parkwood.

The project will extend working hours from:

- **Monday to Friday 5.30am to 7.30pm** (All construction activities carried out).
- **Monday to Friday 7.30pm to 5.30am** (low noise activity during this period of work including lifting concrete panels into place until 12.00am while installation of drainage continues until 5.30am).
- **Saturdays 5.30am to 6.00pm** (All construction activities carried out).

Work will occur between:

- **Monday 23 January to late February 2017.**

The installation of the retaining wall involves backfilling multiple layers of material behind the concrete panels. Earthwork activities involved in backfilling the retaining wall will occur between 5.30am and 7.30pm. The placement of concrete panels using an excavator will occur between 7.30pm and 5.30am.

The Drysdale Lane retaining wall is approximately 350 metres long and five metres in height depending on existing ground levels.

Once the retaining wall is completed, a concrete noise barrier will be installed along the top of the retaining wall.

#### Drysdale Lane to Fairweather Drive



Retaining wall diagram

## Night work will involve:

- Installation of concrete panels with the use of an excavator.
- Drainage pipes and pit installation where required with use of an excavator and bobcat.

## What to expect

During construction, you may notice some changes around your local area such as:

- Increased noise levels and vibration from machinery. Vehicles are fitted with quieter style reversing alarms that make a quacking sound to reduce noise.
- Dust associated with construction activities, water trucks are onsite to minimise dust.
- Increased construction vehicles movements within the project corridor.
- Temporary lighting towers to light the work areas. Lighting towers will be placed to limit glare to nearby residents.

Every effort will be made to keep disruption to a minimum for residents. We appreciate your patience during these important works and will continue to update you as work progresses.

## Contact the project team



If you have any questions or would like to register for more information, please contact the CPB Contractors Project Team on **1800 425 799\*** or email **gclrstage2@cpbcon.com.au**. Visit **www.gclrstage2.com.au** anytime for more information and updates.

*\* Free call within Australia. Call charges may apply from mobile or pay phones.*

Subscribing to receive project updates is a convenient way to obtain information about the project and work happening in your area. To subscribe, simply visit our website and look for the 'sign up form' on the 'contact' page.

## Project information

Gold Coast Light Rail Stage 2 involves the design and construction of a new 7.3km route which runs from Helensvale heavy rail station adjacent to the Gold Coast Line, then adjacent to the Smith Street Motorway to connect with Stage 1 at the Gold Coast University Hospital light rail station.

GoldlinQ's construction contractor CPB Contractors commenced construction in July 2016 and are committed to completing the project in time for the Gold Coast 2018 Commonwealth Games.



Australian Government

**BUILDING OUR FUTURE**

CITY OF  
**GOLD COAST™**

**GoldlinQ**  
Gold Coast Light Rail



Queensland Government



## Works Notification

January 2017

### Gold Coast Light Rail Stage 2

#### NIGHT WORKS – DRYSDALE LANE TO FAIRWEATHER DRIVE, PARKWOOD

Work is required to be carried out at night outside standard working hours to allow workers to safely complete the retaining wall construction along Drysdale Lane to Fairweather Drive, Parkwood.

The project will extend working hours from:

- **Monday to Friday 5.30am to 7.30pm** (All construction activities carried out).
- **Monday to Friday 7.30pm to 5.30am** (low noise activity during this period of work including lifting concrete panels into place until 12.00am while installation of drainage continues until 5.30am).
- **Saturdays 5.30am to 6.00pm** (All construction activities carried out).

Work will occur between:

- **Monday 23 January to late February 2017.**

The installation of the retaining wall involves backfilling multiple layers of material behind the concrete panels. Earthwork activities involved in backfilling the retaining wall will occur between 5.30am and 7.30pm. The placement of concrete panels using an excavator will occur between 7.30pm and 5.30am.

The Drysdale Lane retaining wall is approximately 350 metres long and five metres in height depending on existing ground levels.

Once the retaining wall is completed, a concrete noise barrier will be installed along the top of the retaining wall.

#### Drysdale Lane to Fairweather Drive



Retaining wall diagram



## Night work will involve:

- Installation of concrete panels with the use of an excavator.
- Drainage pipes and pit installation where required with use of an excavator and bobcat.

## What to expect

During construction, you may notice some changes around your local area such as:

- Increased noise levels and vibration from machinery. Vehicles are fitted with quieter style reversing alarms that make a quacking sound to reduce noise.
- Dust associated with construction activities, water trucks are onsite to minimise dust.
- Increased construction vehicles movements within the project corridor.
- Temporary lighting towers to light the work areas. Lighting towers will be placed to limit glare to nearby residents.

Every effort will be made to keep disruption to a minimum for residents. We appreciate your patience during these important works and will continue to update you as work progresses.

## Contact the project team



If you have any questions or would like to register for more information, please contact the CPB Contractors Project Team on **1800 425 799\*** or email **gclrstage2@cpbcon.com.au**. Visit **www.gclrstage2.com.au** anytime for more information and updates.

*\* Free call within Australia. Call charges may apply from mobile or pay phones.*

Subscribing to receive project updates is a convenient way to obtain information about the project and work happening in your area. To subscribe, simply visit our website and look for the 'sign up form' on the 'contact' page.

## Project information

Gold Coast Light Rail Stage 2 involves the design and construction of a new 7.3km route which runs from Helensvale heavy rail station adjacent to the Gold Coast Line, then adjacent to the Smith Street Motorway to connect with Stage 1 at the Gold Coast University Hospital light rail station.

GoldlinQ's construction contractor CPB Contractors commenced construction in July 2016 and are committed to completing the project in time for the Gold Coast 2018 Commonwealth Games.



Australian Government

**BUILDING OUR FUTURE**

CITY OF  
**GOLD COAST™**

**GoldlinQ**  
Gold Coast Light Rail



Queensland Government



## Works Notification

January 2017

### Gold Coast Light Rail Stage 2

#### NIGHT WORKS – DRYSDALE LANE TO FAIRWEATHER DRIVE, PARKWOOD

Work is required to be carried out at night outside standard working hours to allow workers to safely complete the retaining wall construction along Drysdale Lane to Fairweather Drive, Parkwood.

The project will extend working hours from:

- **Monday to Friday 5.30am to 7.30pm** (All construction activities carried out).
- **Monday to Friday 7.30pm to 5.30am** (low noise activity during this period of work including lifting concrete panels into place until 12.00am while installation of drainage continues until 5.30am).
- **Saturdays 5.30am to 6.00pm** (All construction activities carried out).

Work will occur between:

- **Monday 23 January to late February 2017.**

The installation of the retaining wall involves backfilling multiple layers of material behind the concrete panels. Earthwork activities involved in backfilling the retaining wall will occur between 5.30am and 7.30pm. The placement of concrete panels using an excavator will occur between 7.30pm and 5.30am.

The Drysdale Lane retaining wall is approximately 350 metres long and five metres in height depending on existing ground levels.

Once the retaining wall is completed, a concrete noise barrier will be installed along the top of the retaining wall.

#### Drysdale Lane to Fairweather Drive



Retaining wall diagram

## Night work will involve:

- Installation of concrete panels with the use of an excavator.
- Drainage pipes and pit installation where required with use of an excavator and bobcat.

## What to expect

During construction, you may notice some changes around your local area such as:

- Increased noise levels and vibration from machinery. Vehicles are fitted with quieter style reversing alarms that make a quacking sound to reduce noise.
- Dust associated with construction activities, water trucks are onsite to minimise dust.
- Increased construction vehicles movements within the project corridor.
- Temporary lighting towers to light the work areas. Lighting towers will be placed to limit glare to nearby residents.

Every effort will be made to keep disruption to a minimum for residents. We appreciate your patience during these important works and will continue to update you as work progresses.

## Contact the project team



If you have any questions or would like to register for more information, please contact the CPB Contractors Project Team on **1800 425 799\*** or email **[gclrstage2@cpbcon.com.au](mailto:gclrstage2@cpbcon.com.au)**. Visit **[www.gclrstage2.com.au](http://www.gclrstage2.com.au)** anytime for more information and updates.

*\* Free call within Australia. Call charges may apply from mobile or pay phones.*

Subscribing to receive project updates is a convenient way to obtain information about the project and work happening in your area. To subscribe, simply visit our website and look for the 'sign up form' on the 'contact' page.

## Project information

Gold Coast Light Rail Stage 2 involves the design and construction of a new 7.3km route which runs from Helensvale heavy rail station adjacent to the Gold Coast Line, then adjacent to the Smith Street Motorway to connect with Stage 1 at the Gold Coast University Hospital light rail station.

GoldlinQ's construction contractor CPB Contractors commenced construction in July 2016 and are committed to completing the project in time for the Gold Coast 2018 Commonwealth Games.



Australian Government

**BUILDING OUR FUTURE**

CITY OF  
**GOLD COAST**

**GoldlinQ**  
Gold Coast Light Rail



Queensland Government